Hollins University
Hollins Digital Commons

The Spinster | Hollins Publications

1956

The Spinster (1956)

Hollins College

Follow this and additional works at: http://digitalcommons.hollins.edu/spinster

Part of the Higher Education Commons, Social History Commons, United States History Commons, and the Women's History Commons

Recommended Citation
The Spinster. Roanoke, Va.: Stone Printing & Manufacturing Co., 1956.

This Book is brought to you for free and open access by the Hollins Publications at Hollins Digital Commons. It has been accepted for inclusion in The Spinster by an authorized administrator of Hollins Digital Commons. For more information, please contact kenkeltg@hollins.edu.

HOLLINS COLLEGE · 1842 ·

LEVAVI OCULOS

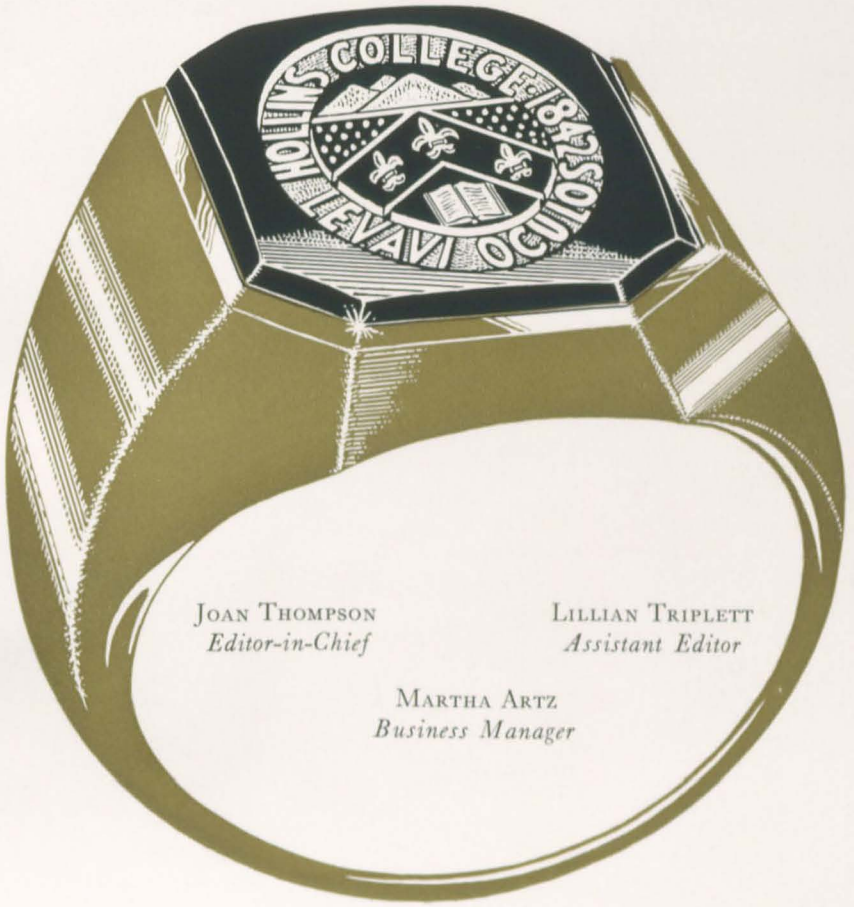

JOAN THOMPSON
Editor-in-Chief

LILLIAN TRIPLETT
Assistant Editor

MARTHA ARTZ
Business Manager

1956 Spinster

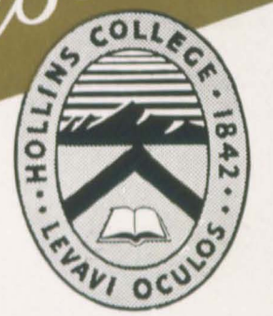

ANNUAL PUBLICATION OF THE STUDENTS
OF HOLLINS COLLEGE
VIRGINIA

Mr. John T. Griffin

Dedication

No dance ever given without your aid,
No building ever planned.
You give advice and look ahead,
Our workers go to you instead
With problems, praise, and thanks.
A man who is needed everywhere
In business and at play
He's "great" to all with whom we share
The glory, joy, and ceaseless care
Throughout our Hollins stay—

To Mr. Griffin, whose unceasing efforts are the structural backbone of this campus, we respectfully dedicate *The Spinster*.

Foreword

PANDEMONIUM clanging from a screaming bell—Tinker Day
EXCITEMENT wearing left-handed diamonds . . .
LAUGHTER holding its sides over Michael Finnegan . . .
JOY ringing on a telephone . . .
SUSPENSE smoking cigarettes before a psych exam . . .
LOVE holding hands and wearing pins . . .
SORROW saying goodbye rolling down red cheeks . . .
CONTENTMENT with closed eyes smiling up from under covers . . .
QUIETNESS with its shoes off looking up at mountain tops . . .
BEAUTY gowned in Spring looking at herself in irridescent brooks . . .
SOLITUDE feeling quite alone but knowing God is there . . .

All this in Hollins.
In it we found her spirit—
So dear we could not touch it,
Much as we cannot touch the stars;
And yet we knew 'twas there
Because it called to us:
Encouraged us when failings dropped the keys to joy,
And smiled at us when others saw our faults;
Enlightened our dumb minds with cleanest truth;
Inspired and raised our thoughts on high
When only He could be our Guide.

And though we leave these gates
That house an age-old heritage,
Her spirit—symbolic in our ring—
Will cling to us through life.

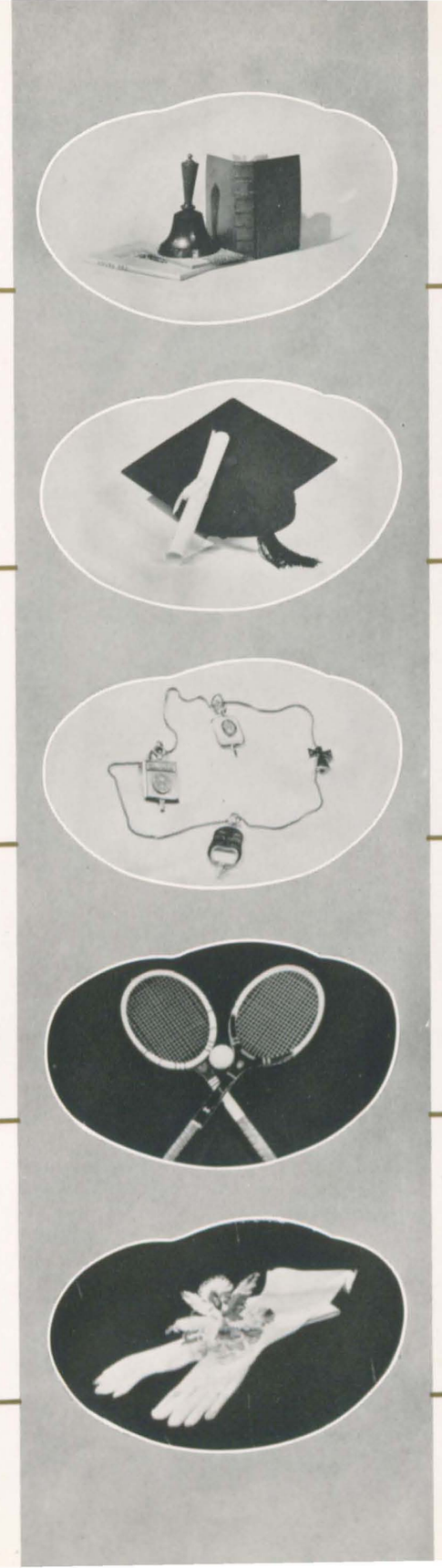

Contents

The College
The Classes
Organizations
Athletics
Features

The College

The Fishburn Library

The Fishburn Library is an air-conditioned building of modern, functional design with a seating capacity of over one-third of the student body and an eventual book capacity of around 115,000 volumes. Acoustical ceilings, rubber tile floors, as well as sound-proof special rooms, make for maximum quiet; while the flexible interior with its glass partitions gives a feeling of spaciousness.

The large reading areas, with their adjacent open stacks, are both comfortable and attractive, and the accessibility of the books is conducive to greater book use and browsing. The warmth and cheerfulness of the rooms are achieved by the use of bright colors, draperies, upholstered divans and chairs, and large windows, which look out on the college grounds, quadrangles, and distant mountains.

Individual study tables, typing rooms, faculty studies, as well as smoking study alcoves, are provided to meet varying study needs of the campus. In addition the library includes periodical and reference areas, a delightful browsing and rare book room, a spacious conference and board room, an out-of-door study terrace, and a listening room for individuals or class groups to enjoy recordings of poetry and drama.

Various display cases and bulletin boards extend the opportunities for exhibits; while the charm and quiet of the McVitty Browsing Room, with its book lined walls, provides a place for the cultivation of reading tastes and the enjoyment of fine book-making. The browsing room is also used for informal literary lectures, and an adjoining kitchenette makes possible the serving of tea or coffee.

North Dormitory

The New Dormitory completed this year is a comfortable building in which to live and study. Built-in closets and dressers provide twice as much room as in the older dormitories, and built-in desks under the windows which extend the full width of the rooms utilize the natural light for study and give a maximum surface for work.

On each floor there are large closets providing for out-of-season garments and evening dresses. On the first floor there is a laundry room and a central baggage room where each girl can easily get to her trunk. On the second floor the study smoker and kitchen are in constant use.

The main social room and adjoining card room are also located on the second floor. The low modern furniture in these rooms and the solid walls absent of knick-knacks always give these rooms a neat appearance.

The New Dormitory—L-shaped and of modern architecture—makes effective use of the hill on which it is built. It is possible to enter the dormitory at any of its three levels. One may enter into the reception room from the parking lot at the top level. Going down the steps at the left of the reception room, one finds himself in the main social room. This room may be also entered at the end of the walk leading from Presser or at the other side from a terrace in the shadow of Tinker Mountain.

There is also a smaller terrace at the back of the building along the major axis, providing an outdoor place for studying and socializing. The view from here and the bedrooms in this wing overlook the tennis courts and the beautiful Appalachian mountains in the distance.

The New Dormitory has been designed for economical maintenance and pleasant living. It is truly a magnificent building.

JOHN RUTHERFORD EVERETT

A.B., Park College; A.M. and Ph.D., Columbia University
B.D., Union Theological Seminary, New York

President, Hollins College

WILLARD N. JAMES, A.B.

Vice President and Treasurer
(Secretary to the Board of Trustees)

MARY PHLEGAR SMITH, PH.D.

Dean

ANN SPLITSTONE, A.B.

Director of Admissions

MARGARET L. ELDRIDGE, A.B.

Registrar

MARY LOUISE MADDREY, A.B., A.M.
Assistant to the Dean and Resident Head of East Building

CAROLYN L. MOSELEY, A.B., A.M.
Associate Dean

JOHN T. GRIFFIN
Superintendent of Buildings and Grounds

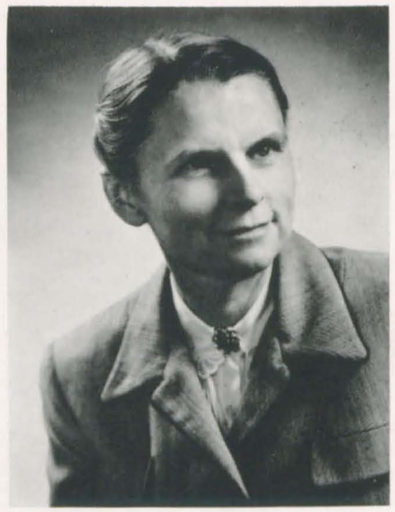

ELIZABETH S. LEE, M.D.
College Physician

DIVISION I

Humanities

RACHEL WILSON, *Chairman*
A.B., Hollins College; A.M., Ph.D., The University of Chicago. *Professor of Modern Languages*

E. MARION SMITH
A.B., A.M., Ph.D., Bryn Mawr College. *Professor of Classical Languages*

MARY VINCENT LONG
A.B., University of Tennessee; A.M., Ph.D., Radcliffe College. *Professor of English*

GEORGE GORDH
A.B., Macalester College; A.M., The University of Minnesota; Th.M., Southern Baptist Theological Seminary; Ph.D., The University of Chicago. *Professor of Religion, College Chaplain*

H. LAMAR CROSBY, JR.
A.B., The University of Pennsylvania; A.M., Harvard University; Ph.D., Columbia University. *Associate Professor of Philosophy*

LAURA GUSTAFSON
A.B., A.M., Radcliffe College. *Associate Professor of Latin and French*

STUART H. L. DEGGINGER
A.B., Fordham College; A.M., Ph.D., Columbia University. *Assistant Professor of English, Director of Foreign Study*

JESSE ZELDIN
A.B., New York University; A.M., Ph.D., Columbia University. *Assistant Professor of English*

MAURICE W. SULLIVAN
A.B., M.A., Yale University; A.B., The University of Puerto Rico; M.A., Middlebury College; Ph.D., The University of Madrid. *Associate Professor of Modern Languages*

NORMAN L. GROVER
B.M.E., Rensselaer Polytechnic Institute; B.D., Yale University. *Instructor in Religion, Assistant Chaplain*

MARY B. ZELDIN
A.B., Bryn Mawr College; A.M., Ph.D., Radcliffe College. *Instructor in Philosophy*

JULIETTE RIVEAU
Graduate of University of Paris. *Instructor in French*

JOHN A. ALLEN
B.A., Swathmore; B.A., M.A., Oxford; Ph.D., University of North Carolina. *Assistant Professor of English*

ANGELE MARIETTI
Licenciee d'Enseignement de Philosophie; Diplome d'Etudes Superieures Universite de Paris. *Instructor in French*

JOHN C. GARRUTO
A.B., Hofstra College; M.A., The University of Virginia. *Instructor in English*

FRANCES PEDIGO
B.A., Florida State College; M.A., Ph.D., University of North Carolina. *Assistant Professor of English*

NOT PICTURED

ANITA BONILLA ERNOUF
A.B., Hunter College; A.M., Teacher's College, Columbia University. *Assistant Professor of Spanish*

DIVISION II

The Social Sciences

JANET L. MACDONALD
Chairman
A.B., Agnes Scott College
A.M., Ph.D., The University of Chicago
Professor of History

MARY PHLEGAR SMITH
A.B., The University of Pennsylvania
A.M., Ph.D., The University of North Carolina
Professor of Economics and Sociology
Dean

MARGARET PHELAN SCOTT
A.B., Hollins College
A.M., Radcliffe College
Ph.D., The University of Virginia
Professor of History

GEORGE CARY WHITE
A.B., The University of Richmond
Ed.M., Temple University
Ph.D., The University of Pennsylvania
Associate Professor of Sociology

LUCRETIA L. ILSLEY
A.B., Mount Holyoke College
A.M., Ph.D., The University of Illinois
Associate Professor of Political Science
(Leave of absence session 1955-1956)

KATHLEEN CONDICT JACKSON
A.B., Vassar College
A.M., Stanford University
Associate Professor of Economics and Sociology

PAUL GORDON SILAS
A.B., Augustana College
A.M., Ph.D., The University of Iowa
Lecturer in Education

LOIS J. STONE
A.B., Barnard College
M.A., Ph.D., Columbia University
Instructor in Political Science

KATHLEEN DUNLOP
A.B., M.A., Ph.D., The University of Illinois
Assistant Professor of Economics

JOHN P. WHEELER, JR.
B.S., M.S., Florida State University
Assistant Professor of Political Science

CLAIR FRANCIS LITTELL
A.B., Syracuse University
Ph.D., Columbia University
Visiting Professor of History

NOT PICTURED

WALDO W. BURCHARD
A.B., M.A., Ph.D., University of California (Berkeley)
Assistant Professor of Sociology

DIVISION III

The Natural Sciences and Mathematics

PAUL M. PATTERSON
Chairman
A.B., Davidson College
A.M., The University of North Carolina
Ph.D., Johns Hopkins University
Professor of Biology

ROBERTA A. STEWART
B.S., The University of New Hampshire
M.A., Ph.D., Smith College
Assistant Professor of Chemistry

HARRIETT HULDAH FILLINGER
B.S., M.S., The University of Chicago
Professor of Chemistry

DOROTHY D. MONTGOMERY
A.B., Vassar College
M.S., Ph.D., Yale University
Professor of Physics

HELEN M. CHURCHILL
A.B., The University of Kansas
A.M., Ph.D., The University of Michigan
Associate Professor of Biology

HERTA TAUSSIG FREITAG
Teacher's Diploma, The University of Vienna
A.M., Ph.D., Columbia University
Associate Professor of Mathematics

F. JOSEPH MCQUIGAN
A.B., M.A., The University of California at Los Angeles
Ph.D., The University of Southern California
Professor of Psychology

ALLEN D. CALVIN
B.A., The University of Minnesota
M.A., Ph.D., The University of Texas
Assistant Professor of Psychology

JESSE C. THOMPSON, JR.
B.S., Hampden-Sydney College
Ph.D., The University of Virginia
Assistant Professor of Biology

NOT PICTURED

RICHARD E. GARRETT
B.S., Roanoke College
M.S., Georgia Institute of Technology
Ph.D., The University of Virginia
Assistant Professor of Physics

HENRY WINTROP
B.S., The College of City of New York
M.A., George Washington University
Ph.D., New School for Social Research
Assistant Professor of Psychology

DIVISION IV

The Fine Arts

FRANCES J. NIEDERER
A.B., N. J. College for Women
A.M., Yale University
Ph.D., New York University
Associate Professor of Art

ARTHUR SACKETT TALMADGE, *Chairman*
Mus.B., Oberlin Conservatory of Music
A.B., Oberlin College
Diplôme d'Aptitude à l'Enseignement du Violon, Conservatoire Fontainbleau, France
Student in New York, Brussels (Charlotte Ruegger, Cesar Thomson)
Baden-Baden (Violin pedagogy under Carl Flesch), Berlin
Professor of Music

JOHN H. DIERKS
B.M., Oberlin College
M.M., Eastman School of Music
Instructor in Music

JOHN R. BALLATOR
B.F.A., Yale University
Professor of Art

PAULA R. LEVINE
B.A., Brooklyn College
Instructor in Dance

ANNE MCCLENNY
A.B., Hollins College
A.M., Teachers College Columbia University
Assistant Professor of Music

DONALD L. BOLGER
Mus.B., Mus.M., Eastman School of Music
Associate Professor of Music

EDWARD A. MCDANIEL
A.B., M.F.A., State University of Iowa
Studied in Paris, France
Instructor in Art

LEWIS O. THOMPSON
B.F.A., M.F.A., University of Georgia
Assistant Professor of Art

G. DEAN GOODSELL
A.B., A.M., The University of Virginia
Director of the Theatre

SUSIE N. BLAIR
A.B., Westhampton College
A.M., The University of Virginia
American Academy of Dramatic Art
Associate Professor of Dramatic Art

OSCAR J. MCCULLOUGH
B.M., Baldwin-Wallace College
M.M., Eastman School of Music
Instructor in Music

JOHN PAUL JAMES, JR.
B.A., Roanoke College
Instructor in Dramatic Art

NOT PICTURED

EDMUND B. WRIGHT
B.M., Baldwin-Wallace College
M.M., Oberlin College
Instructor in Music

JACK ANDREWS
A.B., Asbury College
A.M., University of Virginia
Instructor in Dramatic Art
(Leave of absence 1955-56)

DIVISION V

The Department of Hygiene and Physical Education

MARY W. THOMPSON
B.S.P.E., Woman's College of the University of North Carolina
M.A., Columbia University
Instructor in Physical Education

GRACE E. CHEVRAUX
Chairman
B.S., Ohio State University
A.M., Columbia University
Professor of Hygiene and Physical Education

ELIZABETH S. LEE
A.B., Hollins College
M.D., The University of Virginia
Instructor in Hygiene

JUDITH BARCZY GYURKY
Assistant in the Department of Hygiene and Physical Education
(Riding)

DOROTHY V. HARRIS
B.S., Madison College
Assistant in Physical Education

Library

DOROTHY ANNE DOERR
A.B., The University of Wisconsin
Certificate, Library School of the New York Public Library
M.S., in Library Service Columbia University
Librarian

JOSEPHINE HAYNES ALLEN
B.A., Blue Mountain College (Mississippi)
M.A., University of North Carolina
Head of Circulation

ELEANOR M. DOUGLASS
A.B., Duke University
A.M., Columbia University
Reference Librarian

CHARLOTTE MAE TIPLADY
A.B., Randolph-Macon Woman's College
B.S., M.S., in Library Service, Columbia University
Assistant Librarian

Other Officers . . .

Harold J. Arbour
Instructor in Commercial Science and Assistant in Vocational Guidance

Sally V. Cole, A.B.
Assistant to the Director of Admissions

Shirley Henn, A.B.
Executive Secretary-Treasurer of the Alumnae Association

. . . and Assistants

Mary Ann Beamis
Head of West Building
Clara Black
Assistant in Dramatic Art
Jane H. Bryan
Assistant in the Book Store
Alice W. Burr
Nurse
Helen C. Cobbs
Secretary to the Dean
Charlotte C. Collings
Secretary to the Alumnae Secretary
Madeline Cox
Head Nurse
L. Aubrey Drewry
Manager of Farm
Mrs. Margaret G. Dudding
Switchboard Operator
Mildred E. Durbin
Supervisor of Buildings

Betsy S. Edmunds
Secretary to Director of Admissions
Albert L. Ferris
Engineer of Power Plant
Charlotte O. Fisher
Utility Secretary
Oscar M. Floyd
Night Watchman
Doris Hawkins
Secretary to the Vice President
Elsie L. Howard
Secretary to the President
Patricia May Lilley
Utility Secretary
Edna Morris
Assistant to Supervisor of Buildings
Beatrice L. Oakley
Assistant to the Supervisor of Buildings and in the Social Office
Dorothy Obenchain
Switchboard Operator

Gordon T. Obenchain
Manager of College Laundry
Lawrence Obenchain
Assistant to the Steward
Roy B. Obenchain
Steward
Charles H. Olsen
Assistant Night Watchman
Barbara H. Rogan
Cashier and Bookkeeper
Helen Scarboro
Assistant Cashier and Bookkeeper
Irene N. Seguin
Manager of Turner Snack Bar
Emily T. Slaydon
Superintendent of Post Office
Dorothy H. Stephenson
Manager of the College Book Shop
Ethel Talmadge
Switchboard Operator
Betty C. Tanner
Assistant in Public Relations Office
Eunice B. Wigmore
Assistant to the Vice President
Bishop H. Williams
Chef
Rosabel A. Williams
In Charge of Dining Room

The Classes

Paul M. Patterson

Senior Class Sponsor

The Senior Class

(*Left to Right*) Martha McCrary, Joyce Taylor, Staige Davis, Elizabeth Rivers, Ann Arthur

Staige Davis ..... *President*

Martha McCrary ..... *Vice President*

Elizabeth Rivers ..... *Secretary*

Ann Arthur ..... *Treasurer*

Joyce Taylor ..... *Song Leader*

NANCY GAY ALBERT
HONAKER, VIRGINIA
Division of the Fine Arts
A.B., Music (Piano)

MARGARET CUSTIS ARCHER
STAUNTON, VIRGINIA
Division of the Social Sciences
A.B., History and Political Science

The Class of 1956

ANN FARRAR ARTHUR
WINCHESTER, VIRGINIA
Division of the Humanities
A.B., English

MARTHA ELSIE ARTZ
MOUNT JEWETT, PENNSYLVANIA
Division of the Social Sciences
A.B., History and Political Science

The Class of 1956

PERRIN BESTOR BACON
Mobile, Alabama
Division of the Natural Sciences and Mathematics
A.B., Mathematics

JANICE ANNE BASS
Walnut, Illinois
Division of the Humanities
A.B., Religion

The Class of 1956

ANNE STUART BATES
WEBSTER GROVES, MISSOURI
Division of the Fine Arts
A.B., Art (History)

VIRGINIA BARKER BICKEL
LOUISVILLE, KENTUCKY
Division of the Natural Sciences and Mathematics
A.B., Mathematics

The Class of 1956

MARJORIE LOUISE BRUNDAGE
VINELAND, NEW JERSEY
Division of the Fine Arts
A.B., Music (Composition)

VIRGINIA CADY
INDIANAPOLIS, INDIANA
Division of the Humanities
A.B., English

The Class of 1956

CHLOE FELICIA CAFFERY
Biloxi, Mississippi
Division of the Humanities
A.B., English

MACY BAKER CASNER
Madisonville, Kentucky
Division of the Social Sciences
A.B., Sociology

The Class of 1956

SUZANNE COMBS
LEWISBURG, WEST VIRGINIA
Division of the Natural Sciences and Mathematics
A.B., Chemistry

CAROLYN BLAKE CURTIS
ANNAPOLIS, MARYLAND
Division of the Natural Sciences and Mathematics
A.B., Mathematics

The Class of 1956

PENELOPE CROCKER DANA
PINEHURST, NORTH CAROLINA
Division of the Humanities
A.B., English

REBECCA CANNELL DAVENPORT
CHARLOTTESVILLE, VIRGINIA
Division of the Fine Arts
A.B., Art (Studio)

The Class of 1956

THEODOSIA STAIGE DAVIS
CHARLESTON, WEST VIRGINIA
Division of the Humanities
A.B., English

CATHERINE BARNES DEMPSEY
CHARLESTON, WEST VIRGINIA
Division of the Humanities
A.B., French

The Class of 1956

SALLY ANN EDMONDSON
DALLAS, TEXAS
Division of the Humanities
A.B., French

JULIE ANN FENWICK
WICHITA FALLS, TEXAS
Division of the Humanities
A.B., Spanish

The Class of 1956

BEVERLY GAMBLE
NEWTONVILLE, MASSACHUSETTS
Division of the Social Sciences
A.B., Sociology

MARY SAUNDERS HALE
ROANOKE, VIRGINIA
Division of the Social Sciences
A.B., History and Political Science

The Class of 1956

ANN CABANISS HOOPER
WARWICK, VIRGINIA
Division of the Social Sciences
A.B., Sociology

CATHERINE ROBERTA HOWARD
HOPE, ARKANSAS
Division of the Fine Arts
A.B., Music (Voice)

The Class of 1956

ANNE BEAUCHAMP HURT
ATLANTA, GEORGIA
Division of the Humanities
A.B., English

KATHERINE VAUGHAN JACKSON
RICHMOND, VIRGINIA
Division of the Social Sciences
A.B., History and Political Science

The Class of 1956

MAURITA JASPAN
ROANOKE, VIRGINIA
Division of the Natural Sciences and Mathematics
A.B., Psychology

CATHERINE RYAN JONES
LOOKOUT MOUNTAIN, TENNESSEE
Division of the Social Sciences
A.B., Sociology

The Class of 1956

JANET ERSKINE JONES
BIRMINGHAM, ALABAMA
Division of the Natural Sciences and Mathematics
A.B., Biology

BARBARA ANN KEEFER
LYNCHBURG, VIRGINIA
Division of the Natural Sciences and Mathematics
A.B., Psychology

The Class of 1956

SHIRLEY *SATCHWELL* KEIPER
ROANOKE, VIRGINIA
Division of the Humanities
A.B., French

CAROL LYNNE KENDALL
FORT WORTH, TEXAS
Division of the Humanities
A.B., Spanish

The Class of 1956

CAROL DEMERE KNIGHT
JACKSONVILLE, FLORIDA
Division of the Fine Arts
A.B., Art (Studio)

MARION MURDOCH LAIRD
ST. LOUIS, MISSOURI
Division of the Humanities
A.B., English

The Class of 1956

ELIZABETH IRENE LECHTHALER
BALTIMORE, MARYLAND
Division of the Natural Sciences and Mathematics
A.B., Mathematics

IRENE ELIZABETH LECHTHALER
BALTIMORE, MARYLAND
Division of the Natural Sciences and Mathematics
A.B., Mathematics

The Class of 1956

MARTHA WHITFIELD LIVDAHL
WASHINGTON, D. C.
Division of the Humanities
A.B., English

MARTHA GAIL McCASKEY
CLEVELAND, OHIO
Division of the Natural Sciences and Mathematics
A.B., Psychology

The Class of 1956

ADELE ROBINS McCONNELL
Mobile, Alabama
Division of the Fine Arts
A.B., Art (Studio)

MARTHA MORRISON McCRARY
Asheboro, North Carolina
Division of the Humanities
A.B., French

The Class of 1956

MARTHA KNOX McGUFFIN
SHREVEPORT, LOUISIANA
Division of the Social Sciences
A.B., History and Political Science

MARY VIRGINIA MAGEE
BECKLEY, WEST VIRGINIA
Division of the Natural Sciences and Mathematics
A.B., Biology

The Class of 1956

CAROLYN CARLOTTA MARSH
LAKE CITY, FLORIDA
Division of the Humanities
A.B., Spanish

MARY MALLORY MARSHALL
CHEVY CHASE, MARYLAND
Division of the Humanities
A.B., Spanish

The Class of 1956

ELEANOR ANNE MATHESON
BRYN MAWR, PENNSYLVANIA
Division of the Social Sciences
A.B., Economics

SEARCY LOU MILLER
HOUSTON, TEXAS
Division of the Natural Sciences and Mathematics
A.B., Divisional

The Class of 1956

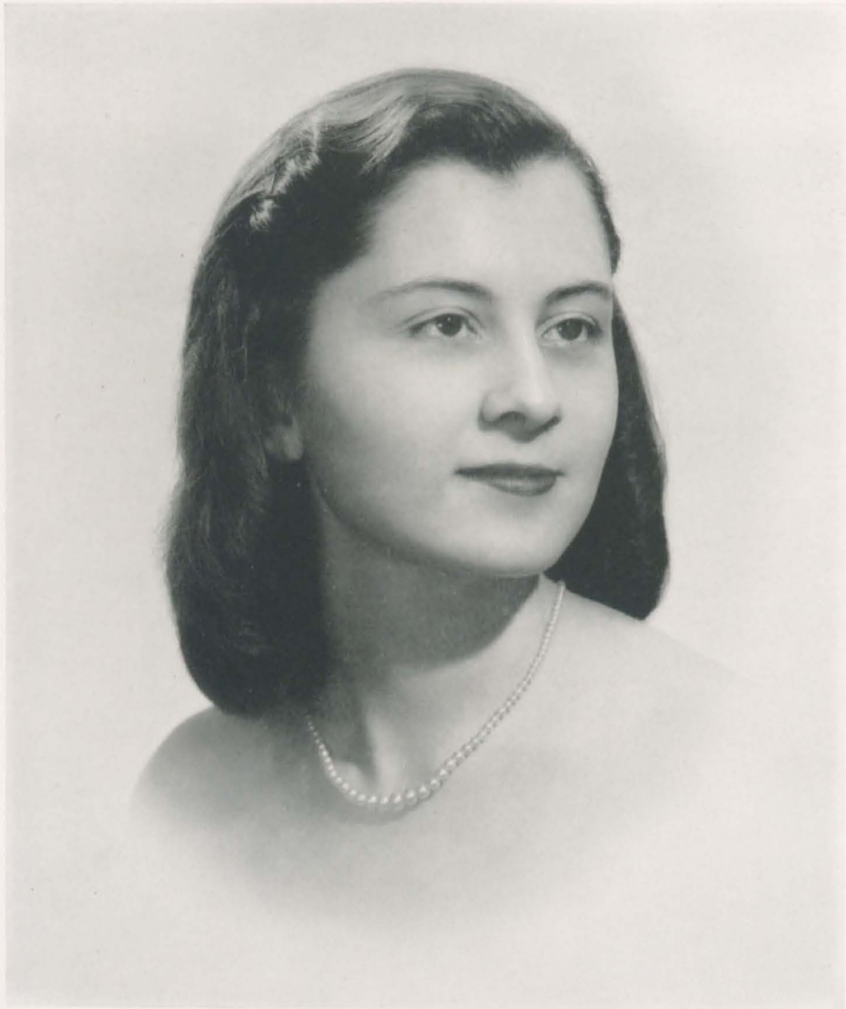

GLADYS AVERY MOORE
NEWTONVILLE, MASSACHUSETTS
Division of the Fine Arts
A.B., Music (History)

MARY BURWELL MOYLER
FRANKLIN, VIRGINIA
Division of the Natural Sciences and Mathematics
A.B., Mathematics

The Class of 1956

MARTHA ANNE OVERBEY
RUSTBURG, VIRGINIA
Division of the Natural Sciences and Mathematics
A.B., Chemistry

ALICE PEAKE PATTERSON
ROCKY MOUNT, VIRGINIA
Division of the Social Sciences
A.B., Economics

The Class of 1956

ELIZABETH RIVERS
Ogden, Utah
Division of the Social Sciences
A.B., Sociology

JANE HOWARD ROE
Ruxton, Maryland
Division of the Fine Arts
A.B., Art (Studio)

The Class of 1956

ELIZABETH JANE SAUNDERS
ANNAPOLIS, MARYLAND
Division of the Humanities
A.B., French

LENORE SHARTLE
HOUSTON, TEXAS
Division of the Natural Sciences and Mathematics
A.B., Mathematics

The Class of 1956

ANN MARTIN SHAW
RALEIGH, NORTH CAROLINA
Division of the Social Sciences
A.B., Economics

PHYLLIS MYRA SHOEMAKER
PITTSBURGH, PENNSYLVANIA
Division of the Humanities
A.B., English

The Class of 1956

RHODA JANE SLAUGHTER
LYNCHBURG, VIRGINIA
Division of the Natural Sciences and Mathematics
A.B., Mathematics

HARRIET FRENISE SMITH
CHARLESTON, WEST VIRGINIA
Division of the Fine Arts
A.B., Dramatic Art

The Class of 1956

MARCIA LOOMIS SMYTHE
PALM BEACH, FLORIDA
Division of the Social Sciences
A.B., History and Political Science

MELANIE CADE SPEER
FORT SMITH, ARKANSAS
Division of the Fine Arts
A.B., Art (Studio)

The Class of 1956

ELIZABETH BRIGHTWELL STAUNTON
CHARLESTON, WEST VIRGINIA
Division of the Humanities
A.B., French

JEAN SPRATLEY STEPHENS
SMITHFIELD, VIRGINIA
Division of the Natural Sciences and Mathematics
A.B., Chemistry

The Class of 1956

MARY LOUISE STEPHENS
CHARLESTON, WEST VIRGINIA
Division of the Natural Sciences and Mathematics
A.B., Chemistry

JOYCE LEE TAYLOR
NORFOLK, VIRGINIA
Division of the Humanities
A.B., English

The Class of 1956

ANN MORTON THOMPSON
San Marino, California
Division of the Humanities
A.B., English

JOAN MARIE THOMPSON
Danville, Virginia
Division of the Social Sciences
A.B., Sociology

The Class of 1956

SHIRLEY TALBOTT THOMSON
ATLANTA, GEORGIA
Division of the Humanities
A.B., English

PATRICIA MERRITT TRUMBULL
BERNARDSVILLE, NEW JERSEY
Division of the Humanities
A.B., French

The Class of 1956

ROSALIE ELIZABETH TURNER
Hollins, Virginia
Division of the Humanities
A.B., Religion

SARAH BURNEY TURNER
Covington, Georgia
Division of the Fine Arts
A.B., Art (Studio)

The Class of 1956

JOAN CLARKE WATSON
MILTON, MASSACHUSETTS
Division of the Social Sciences
A.B., Sociology

SUZANNE WATTON
PENN VALLEY, PENNSYLVANIA
Division of the Social Sciences
A.B., Sociology

The Class of 1956

ANN LOUISE WEISENBURGH
MONTGOMERY, ALABAMA
Division of the Fine Arts
A.B., Art (Studio)

KATHERINE COX WHALEY
HANOVER, VIRGINIA
Division of the Humanities
A.B., English

The Class of 1956

MARY GUERRANT WHARTON
WINSTON-SALEM, NORTH CAROLINA
Division of the Humanities
A.B., Latin

CAROLYN WINE
LAREDO, TEXAS
Division of the Humanities
A.B., Spanish

The Class of 1956

We are the Seniors, Seniors are we
Singing together right merrily;
And now that we are together
Happy are we:
S-E-N-I-O-R, Senior Class.

The Junior Class

(*Left to Right*) Fay Pool, Lillian Triplett, Nancy Smith, Julie Smith, Miss Thompson

Fay Pool ..... *President*

Lillian Triplett ..... *Vice President*

Nancy Smith ..... *Secretary*

Julie Smith ..... *Treasurer*

Miss Mary Thompson ..... *Class Sponsor*

The Class of 1957

Jane Lee Adams
Eugenia Katherine Alderson
Cadence Hamilton Allison

Anita Louise Barker
Sue Ellen Bolton
Mary Lou Bradford

Bertha Rae Brann
Anna Beth Brown
Ethel Rosemary Camp

Rowena McGoodwin Carter
Lynn Taylor Case
Marion Patricia Cayce

Donna Gay Champlin
Ann Spotswood Chesley
Margaret Simons Clarkson

Alice Anne Coates
Frances Elaine Cobb
Julia Crittenden Colmore

Verlyn Carol Cottingham
Caroline Mallory Crutcher
Iris Josephine Cundiff

Elizabeth Louise Cushing
Nancy Tuell Doerhoefer
Elizabeth Teague Dowler

Linda Larowe Dreher
Marcelle Duquesne
Charlean Aurelia Eanes

Jane Magruder Ericson
Mary Olivia Faison
Lynda Lou Fiery

The Class of 1957

Marguerite Foshay
Louly Trippe Fowler
Cornelia Daggett Fox

Jane Adams Frost
Rosemary Gatch
Sally Lee Gilbert

Sally Lou Gilmer
Margaret Allen Green
Virginia Sykes Hall

Virginia Davis Hanscom
Baylies Brewster Hearon
Joan Heppiner

Judith Kipp Herrick
Louise Battaile Hiden
Jean Margaret Horst

Judith Hooper Jones
Mary Woodrum Jones
Barbara Lee Jordon

Judith Ann Justice
Susan Kaegi
Ity James Kline

Janet Gordon Knight
Lura Fowlkes Lanier
Juliet Wilmar LeSueur

Mary Emily McGiffin
Patricia Saxman McKenna
Elizabeth Patterson Martien

Trudy Snow Mason
Marilyn Grace Merts
Letitia Dabney Miller

The Class of 1957

Rosamond Ives Miner
Virginia Welton Morriss
Martha Page Muse

Lois Elaine Nazzaro
Eleanor May O'Brien
Augusta Tinsley Orr

Margaret Palmer
Carolyn Paige Phillips
Beverly Meredith Pickett

Fay Yelton Pool
Betsy Winifred Potter
Mary Anne Prugh

Grace Brantley Richardson
Sydna Gray Rustin
Capitola Wilson Saxe

Sandra Merle Shaw
Frances Jane Simpson
Caroline Skipper

Julia Winston Smith
Kathryn Virginia Smith
Nancy Virginia Smith

Priscilla Elizabeth Snell
Virginia Clare Steinmetz
Judith Stoddard

Virginia Terrell Sydnor
Margaret Bancroft Taylor
Anne Theobald

Sara Lynn Trimble
Lillian Weed Triplett
Sally Lou Tuttle

The Class of 1957

Alice Hill Wahmann
Carol Anne Wallace
Evelyn Douglas Ward

Martha Norton White
Mary Kent Withers
Nelda Roeser Wood

Charlotte Wright
Marilyn June Young
Barbara Sue Ziems

Not Pictured

Sara Leighton Babb
Mary Elizabeth Conway
Mary Cynthia Russ
Mary Lucina Stoll

The Sophomore Class

(*Left to Right*) Nancy Collins, Stuart Lewis, Betty White Heindl, Betty Baker, Dr. Everett, Barbara Kilday

Betty White Heindl ..... *President*
Stuart Lewis ..... *Vice President*
Nancy Collins ..... *Secretary*
Barbara Kilday ..... *Treasurer*
Betty Baker ..... *Song Leader*
Dr. John R. Everett ..... *Class Sponsor*

The Class of 1958

Sarah Elizabeth Abernathy
Annette Reveley Allen
Martha Winston Alsop
Helen Elaine Arnold

Justine Bailey
Elizabeth Anne Baker
Charlotte Lee Barlow
Virginia Pegram Baskerville

Phoebe Martyn Bole
Bette Lawrence Bondurant
Melinda Borden
Martha Beaty Borsodi

Barbara Elizabeth Brist
Agnes Carson Brown
Martha Burke Buchanan
Mary Florence Burnet

Alice Wilmouthe Burroughs
Diana Elso Busch
Joan Bush
Maria Abell Butler

Mary Greenway Carr
Virginia Dugdale Carr
Mary Warwick Cheek
Katherine Elizabeth Clark

Margaret Barker Coleman
Nancy Martin Collins
Margaret Jean Cook
Anne Sullivan Cothran

Betty Cotten
Jacqueline Fay Crewe
Frances Ritchie Crockett
Margaret McLaurin Crosland

Margaret Robbins Crowther
Carol Crumpton
Eleanor Brown Dean
Darthea Wynne Dennison

Ruth Hairston Dickerson
Patricia Kessler Dinwiddie
Kathleen Knight Dismore
Karen Sue Dollenmayer

The Class of 1958

Dorothy Gordon Donald
Virginia Ray Dumas
Mary Maury Dunn
Jane Whittlesey DuQuesnay

Patricia Ann Edwards
Florence Fearrington
Elizabeth Lindsay Fenwick
Stuart Temple Forsberg

Jennie Reed Fowlkes
Nell Paschal Galt
Mary Grace Galway
Kathryn Rhodes Garrison

Gladys Anne Gerhardt
Nancy McNew Gilmore
Mary Lamar Goodykoontz
Lynne Granger

Olwen Rhys Graves
Anne Elizabeth Gregory
Anne Phelps Griffin
Jean Nye Groseclose

Sally Johnston Handy
Mary Hughes Hay
Betty White Heindl
Mary Elizabeth Hipp

Elizabeth Jane Hobbs
Pattie Porter Holmes
Llewellyn Henderson Hood
Hope Horney

Jean Coralyn Hurst
Ann Carroll Inman
Carolyn Lanning Jefferies
Barbara Ann Jenkins

Bertha Leigh Johnson
Elizabeth Estelle Jones
Anne Frances Keck
Carolyn Kemble

Mary Hillhouse Ketner
Barbara Ellen Kilday
Anne Rae Koenig
Judith Diane Krueger

The Class of 1958

Yuen-San Lai
Betty Lewis Law
Christina Stuart Lewis
Elizabeth Ann Livingstone

Sally Pleasants Lonegren
Linda Lorimer
Martha Catherine McClain
Martha Elizabeth McLamb

Bess Macomson
Charlotte Jane Marston
Eleanor Hyland Meeker
Grace Adelaide Merry

Judith Marjorie Moore
Virginia Merle Moore
Norma Dale Murray
Anna Magruder Nash

Mary Edna Nice
Sibyl Ann Norment
Janet Ann O'Brien
Phyllis Dorothy O'Brien

Eleanor Worthington O'Meara
Sarah Ann Osborn
Jane Neal Parke
Sally Ann Parrish

Ann Randolph Payne
Ann Peirce
Ann Wesley Penn
Shirley Ann Petrossi

Mary Lloyd Pollard
Mary Lynn Powel
Deborah Ann Quillman
Mary Hateley Quincey

Sally Eldridge Redding
Elizabeth Richardson
Gail Bonnie Robertson
Wyndham Gay Robertson

Jo-Ann Ellen Rosebrough
Lila Gilmer Sadler
Margaret Mullings Sanders
Nancy Britton Savage

The Class of 1958

Helen Dawes Schulz
Catherine Claire Sebralla
Emelyn Claribel Sheffield
Anita Smith

Christine Caron Smith
Margaret Whitley Smith
Nancy Elizabeth Smith
Nancy-Jean Grier Smith

Olivia Benson Smith
Ann Marshall Soyars
Betty Holt Speer
Gay Merrihew Stanton

Libby-Lee Stearns
Natalie Elizabeth Stewart
Sara Geneva Stewart
Sue Cunningham Switzer

Elaine Mae Thatcher
Nancy Ann Thrush
Sybil Tyrrell
Adelaide Van Deventer

Elizabeth Whitehead Vann
Barbara Gale Vantrease
Linda Margaret Vaughn
Gene Holland Wall

Martha Colman Wardlaw
Anna Margaret Waters
Marilynn Elizabeth Watkins
Frances Anne White

Mildred Hoge Whitehurst
Dorothy Gordon Wilkinson
Doris Jill Williamson
Claudia Elizabeth Willins

Mary Bern Wolfe

Not Pictured

Sarah Harvey Brewer
Barbara Randol Carter
Lelia Louise Coberth
Elizabeth Carlyle Crozer
Katherine Brent Faunce
Marie Breckinridge Geesey
Loula Robin Goode
Betty Jo Harris
Victoria Dryden Hull
Patricia Anne Hyde
Cynthia Savidge
Susan Shepard
Ruth Dent Townes

LITTLE THEATRE

The Freshman Class

(*Left to Right*) Llewellyn White, Sandra Peabody, Susie Smith, Mary Riddle, Lawrence Cook

Lawrence Cook ..... *President*

Llewellyn White ..... *Vice President*

Mary Riddle ..... *Secretary*

Sandra Peabody ..... *Treasurer*

Susie Smith ..... *Song Leader*

Mr. John Wheeler ..... *Class Sponsor*

The Class of 1959

Mary Claudia Allen
Jo Ann Alves
Annette Irene Anders
Cicely Anderson
Laura Deyerle Anderson

Sarah Glover Arnold
Betty Cole Ashcraft
Joyce Marilyn Baggett
Lauretta Randolph Bailey
Barbara Elizabeth Baker

Elaine Elizabeth Baker
Mary Tod Baker
Elizabeth Cummings Baldwin
Sue Brookhouse Barker
Mary Owen Barksdale

Virginia Howard Barrett
Carolyn Anne Beach
Judith Williams Becker
Virginia Beeks
Judith Argyle Benham

Lynn Beveridge
Barbara Bolster
Carolyn McKellar Bolton
Maureen Hamilton Bowe
Linda Forester Brame

Sue Sunfield Branin
Leta Sue Brann
Alaric Marshall Bray
Beverly Cummings Britt
Anne Foster Brodhead

Phyllis Brooks
Mona Brown
Cynthia Dee Buchanan
Lillian Jackson Campbell
Dora Jean Candler

Jane Winston Carpenter
Nelle McGoodwin Carter
Gail Henderson Chance
Jeannine Clark
Mary deSaussure Clarke

Nancy Joanna Clay
Janet Bethell Coker
Nancy Lynn Cole
Ethel Perkins Collins
Lawrence Cook

Jane Semple Cowles
Joyce Marie Crawford
Connie Alice Cunningham
Gertrude Watkins Cromwell
Daphna Ann Daniel

Sue Morris Daniel
Joan Louise Davis
Helen Dean
Mary Logan DeButts
Constance Louise Degnan

Katie Cox Dickey
Mary Stegar Dollar
Margot Dorin
Ruth Crowell Dowdy
Diana Moulton Dowler

The Class of 1959

Virginia Castle DuBois
Sally Lelia Durham
Marijane Dyal
Susan Morgan Eaves
Lou Weston Elam

Jane Anne English
Mary Phyllis Ertel
Rebecca Lois Evans
Joan Irene Farage
Janice Mary Feller

Diane Nancy Fischer
Anne Stewart Fiske
Margot Flagg
Florence Turner Fowler
Roberta L'Heureux Gagnon

Catherine Bell Gibbs
Susan Cuttino Gilbert
Adrienne Gay Gooch
Mary Tyson Goodridge
Fenton Brooke Goodwin

Linda Weightman Goulden
Sarah Danforth Graf
Martha B. Graham
Julia Desha Graves
Julia Edwina Gray

Margaret Louise Gray
Winifred Ann Green
Barbara Bradley Griffin
Betty Kay Griffith
Virginia Holland Guest

Margaret Virginia Gunn
Jean Gilchrist Haas
Joanna Hackman
Mary Anne Hamilton
Ann Armitage Hamner

Sue Ellen Hancock
Betty Eugenia Harmon
Ann Stone Harrington
Marilyn Ruth Harris
Ann Bryson Hartzell

Jane Thompson Hauber
Ann Hansdotter Hedburg
Mary Lynda Herndon
Carmita Hetherington
Sarah Lenox Hill

Mary Page Hilliard
Suzanne Louise Hinkley
Page Taliaferro Hobson
Sallie Millis Hunter
Julia Ann Hurd

Judith Hyde
Ann Valentine Jackson
Wendy Anne Jackson
Ruth Camille Jennings
Frances Williams Jones

Doreen Teh Lien Kau
Mary Lee Kelly
Joan Elizabeth Kelly
Ellen Dickson Kennedy
Lucille Reed Kennedy

The Class of 1959

Jeanne Marie Kinstler
Sally Kay Kirk
Judith Knights
Ruth Ellen Kohn
Claudia Seabrook Langley

Linda Marie Laskey
Susan LeBlond
Rosemary Lester
Katie Paul Letcher
Judith Alvord Littlepage

Connolly Ann Logan
Judith Love
Martha Gregory Luck
Susan Russell McClanan
Jane Ellen McClung

Marjorie Ann McDonald
Mary Amanda McLean
Nancy Bea McQuiggan
Mary Jane Maddox
Margaret Malone

Margaret Meriwether
Diana Jane Mickle
Carolyn Brant Miller
Elizabeth Gordon Milton
Karen Ann Mintz

Elizabeth Ashby Moncure
Mary Carter Moore
Julie Anne Morton
Blanche Marion Mysing
Frances McNeil Newman

Annette Allen Nutter
Eleanor Oppenhimer
Sally Anne Ordway
Valeria Frazer Orr
Linda Ruth Parramore

Judith Hillman Paterson
Sandra Marshall Peabody
Gale Ann Peck
Patty Willis Pendleton
Elise Pettrey

Ann Raynor Phillips
Mary Burfoot Phillips
Bettie Donaldson Pollard
Lynn Louise Porter
Sally DeVoe Pouch

Mary Annette Powell
Cora Ehni Prifold
Mary Adele Provosty
Betsy Virginia Purcell
Mary Lane Reed

Barbara Orr Reid
Ann Replogle
Mary Helen Riddle
Elise Hayter Robinson
Ann Withers Rollings

Anne Louise Rosenbaum
Suzanne Ross
Gail Fay Savage
Stuart Scarborough
Julia Schoenberg

The Class of 1959

Jane Elizabeth Searcy
Mary Seymour
Ruth Whitney Shipe
Carolyn Louise Skruck
Sarah Blair Smethurst

Carolyn Gates Smith
Colby Gage Smith
Suzanne Smith
Barbara Jane Spangler
Evelyn Coffin Stafford

Sylvie Stein
Nancy Sue Stone
Mary Margaret Tally
Claire Meriwether Tannahill
Katharine Patterson Taylor

Mildred Lee Taylor
Elizabeth Nina Terry
Susan Peables Thompson
Mary Alice Till
Antoinette Flowers Townsend

Virginia Anne Turner
Ann Carrington Tutwiler
Hale Van Zandt
Helen Gail Walker
Jane Linda Walsh

Anita Carolina Waring
Claudia Erwin Watkins
Juliana Caroline Weihe
Virginia Beatty Weiss
Janet Erwin Whatley

Llewellyn White
Lynne Ellen Whitney
Zelda Eugenia Willey
Harriet de Forest Williams
Cecily Louise Wilson

Miriam Margaret Wood
Valerie Pingree Wright
Jane Gardner Wyatt
Rivers Gay Yerger
Margaret Louise Zarfoss

Not Pictured

Barbara Reaves Campbell
Rosamond Marie Chenowith
Dorothy Ann Cottrell
Brigitte Dupuis
Lucia Day Farwell
Betsy Fitzgerald Fay
Katherine Winnie Goode
Lou Ann Hentges
Mina Gary Hohenberg
Gretchen McCargo

Organizations

Student Government Association

The Student Government Association of Hollins College is composed of all students, and is founded upon the principles of honor and self-reliance. It proposes to represent and to further the best interest of the student body, to secure cooperation between the different organizations, and to promote responsibility, self-control, and loyalty among the students.

Because the Association is not static, but dynamic in its attempt to achieve a more ideal government, responsibility rests on each student to make a conscious and continuous effort to uphold it and improve it. Individual responsiblity for oneself and for the entire group necessitates a clear and comprehensive understanding of the ideals of a student group thus organized. It implies a recognition of the spirit as well as the letter of our laws, and a thoughtful and sympathetic consideration of all phases of student life. From this will follow an active cooperation and a sincere interest in upholding the history, ideals and spirit of our college.

Custis Archer

Student Government Association

Custis Archer ..... *President*

Carol Knight ..... *Vice President*

Sybil Norment ..... *Secretary*

Louly Fowler ..... *Treasurer*

(*Seated*) Martha Ann Overbey, Perrin Bacon, Sybil Norment, Custis Archer, Carol Knight, Louly Fowler, Sydna Rustin. (*Standing*) Lura Lanier, Wyndham Robertson, Jean Stephens, Virginia Hanscom, Ann Hooper. (*Not Pictured*) Polly Barksdale, Ann Harrington

Executive Council

The Executive Council endeavors to forward certain ideals and principles, to administer and manage the affairs of the Student Government Association, and to serve as an effective link between the students, faculty, and administration.

Joint Legislative Committee

As the law-making branch of the Student Government, the Joint Legislative Committee considers any petition from individuals or groups of students on campus and also revises and interprets existing college regulations.

STUDENT REPRESENTATIVES: Betsy Staunton, *Secretary*; Peggy Clarkson, Ruth Dickerson, Staige Davis, Fay Pool, Custis Archer, Knox McGuffin, Cissy Edmondson, Ann Shaw.
FACULTY REPRESENTATIVES: Miss Roberta Stewart, *Chairman*; Miss Frances Niederer, Miss Carolyn Moseley, Miss Grace Chevraux, Mrs. Anita Ernouf, Mrs. Jesse Zeldin.
EX OFFICIO REPRESENTATIVES: Miss Louise Maddrey, Betty Cotten, Robin Carter, Mary Woodrum Jones, Beverly Gamble, Barbara Keefer, Betty White Heindl.

(*Seated*) Ann Shaw, Knox McGuffin, Sally Edmondson. (*Standing*) Jo Rosebrough, Charlotte Wright, Tinsley Orr, Alice Burroughs (*Not Pictured*) Eleanor Oppenhimer, Ann Tutwiler

Honor Court

Honor Court, the higher judicial branch of Student Government, has jurisdiction over all major offenses; House Board, the lower judicial branch, deals with minor offenses. It is the purpose of both courts to review the cases with the offenders, to administer penalties in accordance with the violation.

House Board

(*Left to Right*) Virginia Hanscom, Sydna Rustin, Sue Watton, Lura Lanier, Perrin Bacon, Ann Hooper, Sally Edmondson (*Not Pictured*) Ann Shaw

JEAN STEPHENS

Hollins College Christian Council

JEAN STEPHENS . . . . . *Chairman*

BARBARA KEEFER . . . . . *Vice Chairman*

ELIZABETH VANN . . . *Secretary and Treasurer*

JANE FROST . *Activities Committee Chairman*

KITTY JACKSON . . . . . *Study Chairman*

JULIE FENWICK . . . . . *Worship Chairman*

As the religious organization on the campus, the Christian Council has as its aim to help each girl realize a full and creative life through a growing knowledge of God, and through unselfish service to others. The projects of the Christian Council are varied; emphasis being placed on student participation in campus and community activities.

(*Seated, Left to Right, Front Row*) BARBARA KEEFER, PEGGY CLARKSON, ELIZABETH VANN, JULIE FENWICK

(*Seated, Left to Right, Second Row*) MARTY MCCASKY, KAY DISMORE, GORDON WILKINSON, MACY CASNER, JANE SIMPSON, SALLY EDMONDSON, MELANIE SPEER

(*Standing, Left to Right*) JOAN WATSON, JANE FROST, JAN BASS, KAREN DOLLENMAYER, SYBIL TYRRELL, VIRGINIA RAY DUMAS, KITTY JACKSON, ANN WEISENBURGH

Group Leaders

Each year Executive Council chooses a group of girls to carry out an orientation program for new students. These girls maintain the standards of Hollins life not only for the new members of the student body but for the old students as well. Prior to the opening of school each group leader corresponds with and welcomes the new students to Hollins. In a series of meetings, she interprets for them the regulations, traditions, and above all, the spirit of Hollins.

ANN ARTHUR
MARTHA BUCHANAN
ALICE BURROUGHS
ROBIN CARTER
MACY CASNER
MARY CHEEK
NANCY COLLINS
BETTY COTTEN
RUTH DICKERSON
KAREN DOLLENMAYER
VIRGINIA RAY DUMAS
FLORENCE FEARRINGTON
ELIZABETH FENWICK
TEMPLE FORSBERG
JANE FROST
VIRGINIA HALL
BETTY WHITE HEINDL
ANNA HURT
BARBARA KILDAY
STUART LEWIS
MARY MALLORY MARSHALL
TRUDY MASON
SIBYL NORMENT
ELEANOR O'BRIEN
ANN OSBORNE
JANE PARKE
MARY LLOYD POLLARD
MARY ANNE PRUGH
ELIZABETH RICHARDSON
ELIZABETH RIVERS
WYNDHAM ROBERTSON
JO-ANN ROSEBROUGH
LILA SADLER
TOG SANDERS
BETTY JANE SAUNDERS
NANCY SAVAGE
CLAIRE SEBRALLA
JULIE SMITH
NANCY SMITH
MELANIE SPEER
MARY LOUISE STEPHENS
SARAH TURNER
CAROL WALLACE
KATHERINE WHALEY

Not Pictured

HARVEY BREWER

Joan Thompson
Lillian Triplett

The 1956 Spinster

Joan Thompson.....*Editor-in-Chief*
Lillian Triplett.....*Assistant Editor*
Martha Artz.....*Business Manager*
Robin McConnell.....*Art Editor*
Gordon Wilkinson..*Photography Editor*
Catherine Dempsey.....*Copy Editor*
Jill Williamson...*Advertising Manager*

The annual publication of Hollins College, *The Spinster*, is edited by members of the student body. In it the staff attempts to preserve those parts of college life which the students want to remember.

STAFF

(*Left to Right, First Row*) Karen Dollenmayer, Jill Williamson, Pat Cayce, Gordon Wilkinson, Margaret Taylor, Joan Thompson, Martha Artz, Claire Sebralla, Kitty McClain. (*Second Row*) Robin McConnell, Catherine Dempsey, Ann Shaw, Lillian Triplett, Ann Thompson, Linda Fiery, Kit Whitehurst, Elizabeth Fenwick, Martha Buchanan, Nancy Collins (*Not Pictured*) Wyndham Robertson

EDITORIAL STAFF

Mary Woodrum Jones.....*Editor*
Margaret Sanders.....*News Editor*
Martha Livdahl.....*Feature Editor*
Kathryn Garrison.....*Makeup Editor*
Mary Louise Stephens.....*Rewrite Editor*
Robin Carter.....*Exchange Editor*

BUSINESS STAFF

Peggy Clarkson.....*Business Manager*
Lois Nazzaro.....*Circulation Manager*
Carol Wallace.....*Distribution Manager*

Hollins Columns

The objective of *Hollins Columns*, the weekly newspaper, is the presentation of campus news and events of interest, and the expression of constructive criticism and campus opinion.

Mary Woodrum Jones
Editor

(*Standing*) Virginia Hanscom, Mary Marshall, Catherine Dempsey, Lynn Case, Elizabeth Crozer, Phyllis Shoemaker, Wyndham Robertson, Marion Laird
(*Seated*) Ann Arthur, Nelda Wood, Martha Livdahl, Carlotta Marsh, Mary Wharton, Judy Trumbull
(*Not Pictured*) Barbara Carter, Rebecca Davenport, Marguerite Foshay, Anna Hurt, Tommie Thompson

Cargoes

Cargoes is the campus literary magazine, published by the students each year. It includes stories, poems, essays, and book reviews.

Martha Livdahl . . . . . *Editor-in-Chief*

Grapheon

The object of Grapheon is to stimulate interest in self-expression and to raise the standards of campus literary activities. The members are elected for outstanding work on campus publications.

(*On Floor*) Carol Wallace, Louise Hiden
(*Seated*) Joan Thompson, Marty Artz, Mary Woodrum Jones, Pat Cayce, Peggy Clarkson
(*Standing*) Lois Nazzaro, Catherine Dempsey, Judy Trumbull, Gina Hanscom, Lillian Triplett, Margaret Taylor, Sugar Livdahl, Linda Fiery

Betty Jane Saunders, *Chief Marshal*
Trudy Mason, *Assistant Chief Marshal*

Marshals

The Marshals, appointed by President Everett, are those girls of outstanding poise and campus citizenship, who serve as ushers at Convocations and Chapel Services as well as represent Hollins on all formal occasions.

JUNIORS

Ann Chesley
Mary Faison
Linda Fiery
Louly Fowler
Jean Horst
Judith Jones
Virginia Morriss
Tinsley Orr
Judith Stoddard
Margaret Taylor
Lillian Triplett
Carol Wallace

SOPHOMORES

Maria Butler
Marnie Cook
Kay Dismore
Jennie Fowlkes
Nancy Gilmore
Sally Handy
Barbara Jenkins
Charlotte Marston
Olivia Smith
Natalie Steward
Gene Wall

Freya

Freya is an organization which exists, not as an end in itself, not simply for the recognition, however great, but for the perpetuation of the principles of creative living which constitute the beautiful and abiding qualities of Hollins life. Freya seeks to do this by recognizing as members those students who have shown by their own way of life a real understanding of the permanent, on-going values of Hollins. These girls have in some way, out of their love for the college and devotion to its values, made tangible and intangible contributions to its life in the fields of scholarship, leadership, and creativity.

STAIGE DAVIS ..... *Chairman*

MEMBERS

CUSTIS ARCHER	MARTHA MCCRARY
SALLY EDMONDSON	KNOX MCGUFFIN
VIRGINIA HANSCOM	BETTY JANE SAUNDERS
BAYLIES HEARON	HARRIET SMITH
ANN HOOPER	JOAN THOMPSON
BARBARA KEEFER	JOAN WATSON
CAROL KNIGHT	CHARLOTTE WRIGHT

The College Honor Society, organized by the members of the faculty who are members of Phi Beta Kappa and Sigma Xi, recognizes and encourages sound scholarship in the liberal arts by electing student members from the Junior and Senior classes. To be eligible for membership a student must have a cumulative scholastic average somewhat higher than that required for graduation with honor.

Who's Who In American Colleges and Universities

(*Left to Right*) Martha McCrary, Knox McGuffin, Harriet Smith, Sally Edmondson, Jean Stephens, Custis Archer, Staige Davis, Carol Knight, Betsy Staunton
(*Not Pictured*) Ann Arthur

"Who's Who" is an honorary organization recognized in many colleges and universities in this country. Selection to this group is based on academic achievement, leadership, character, and participation in extra-curricular activities. On this campus students are nominated by the Executive Council in conjunction with the administration and then approved by the "Who's Who" national committee. Only Juniors and Seniors are considered.

"Who's Who" was first introduced to Hollins in the 1930's and has been continued since then with the exception of a few years during the war.

The Cotillion

(*Seated, Left to Right*) Tommie Thompson, Peggy Clarkson, Martha Ann Overbey, Ann Theobald, Robin McConnell, Ginny Bickel, Ruth Dickerson, Sydna Rustin
(*Standing*) Barbara Keefer, Ann Hooper, Joan Thompson, Ann Shaw, Betty Cotten, Martha McCrary, Betsy Staunton, Staige Davis, Custis Archer, Knox McGuffin, Ann Bates, Charlotte Wright, Fay Pool, Wyndham Robertson, Mary Ann Prugh, Carol Knight, Sugar Allison, Jean Stephens
(*Not Pictured*) Anna Hurt

Robin McConnell.....*President*

The year 1955 marks a new trend in the Hollins social events. November 11th and 12th were the dates of the first Cotillion week end. By the consent of the student body, the Cotillion was reorganized with the purpose of acting solely as a dance committee. The efforts of this organization are now concentrated on planning this annual dance week-end. Members of the Cotillion are chosen on the basis of their ability and interest in planning for this event.

(*Front Row, Left to Right*) Lynn Beveridge, Judy Moore, Sue Switzer, Margaret Crosland, Eleanor O'Meara, Grier Smith, Eleanor Dean, Jean Stephens, Harriet Smith, Louise Hiden, Mary Todd Baker, Page Hobson, Ann Tutwiler

(*Second Row*) Cecily Wilson, Betty Stewart, Ann Payne, Marshall Soyars, Ann Griffin, Searcy Miller, Eleanor Oppenhimer, Tish Miller, Joyce Taylor, Louly Fowler, Barbara Bolster

(*Top Row*) Gale Peck, Ann Brodhead, Lynne Granger, Jane English, Gail Savage, Peggy Smith, Ginny Cady, Martha Buchanan, Roberta Howard, Nancy Albert, Nell Galt, Lynn Case, Sybil Norment, Lillian Triplett

(*Not Pictured*) Judy Justice, Charlean Eanes, Florence Fowler, Jean Haas, Polly Ketner, Gladys Moore, Hemmie Sheffield, Jane Slaughter

Hollins Chapel Choir

The activities of the Choir include singing for the Sunday night Chapel services, participating in the Christmas program, and presenting joint concerts with the Glee Clubs of nearby men's colleges.

Arthur S. Talmadge ..... *Director*
Edmund B. Wright ..... *Accompanist*
Virginia Cady ..... *President*
Judy Justice ..... *Secretary*
Joyce Taylor ..... *Business Manager*

Martha Buchanan
Lynn Case
Tish Miller
Nell Galt
Lynne Granger
..... *Librarians*

Choral Club

The Choral Club provides for girls who like to sing an opportunity to take part in learning many types of classical and modern, sacred and secular music. They sing for fun and to increase their appreciation of good music.

(*Left to Right*) Lila Sadler, *Secretary;* Dot Donald, *Publicity Director;* Elizabeth Vann, *President;* Elizabeth Abernathy, *Librarian*

(*Not Pictured*) Charlotte Marston, *Assistant Librarian*

Music Association

(*Left to Right*) Eleanor Dean, *School Song Leader;* Hemmie Sheffield, *Secretary-Treasurer;* Judy Justice, *President*

(*Not Pictured*) Nancy Albert, *Vice President*

The object of the Music Association is to stimulate and further all musical activities of Hollins College. The Association includes the Chapel Choir, the Choral Club, students who major in music, and those who elect courses in applied music. The students who major in music constitute the active members of the organization.

Philosophy Club

The Philosophy Club is an informal discussion group whose purpose is to provide an occasion for interchange of ideas among faculty members and students.

Tommie Thompson.....*President*
Dr. and Mrs. H. Lamar Crosby...*Sponsors*

MEMBERS

Ann Arthur
Pat Dinwiddie
Sally Edmondson
Margie Foshay
Bobbie Gagnon
Rhys Graves
Anne Gregory
Jean Haas
Hope Horney
Janet Jones
Judy Krueger
Sugar Livdahl
Corky Lonegren
Mary Marshall
Janet O'Brien
Sally Ordway
Jane Parke
Anne Rosenbaum
Mima Tally
Sunshine Tannahill
Nina Terry
Sally Tuttle
Evie Ward
Joan Watson
Jill Williamson
Mary Bern Wolfe
Marilyn Young

International Relations Club

Founded in the belief that through study of international affairs individuals may more effectively comprehend the problems of enduring peace, the International Relations Club seeks to stimulate and guide student interest in world relationships.

Anne Matheson.....*President*
Nancy Nash.....*Program Chairman*
Jane Parke.....*Secretary*
Marguerite Foshay.....*Treasurer*

Campus Activities Committee

Martha Ann Overbey.....*Chairman*
Beverly Gamble.....*Vice Chairman*

The Campus Activities Committee was enlarged this year to assist in the integration of new and old students into a larger student body. The Committee is composed of four class representatives and five dormitory representatives. The Chairman sits on the Executive Council and the Vice Chairman on the Joint Legislative Committee. To further integration on the social level, the Committee sponsored movies, a fall fashion show, songfests, intradorm parties, pre-vacation parties and dances in conjunction with neighboring schools.

(*Left to Right*) Virginia Cady, Hope Horney, Pat Cayce, Mary Ann Prugh, Nancy Smith
(*Not Pictured*) Harvey Brewer, Eleanor Dean, Nancy Doerhoefer, Sally Smethurst

(*Seated, Left to Right*) Anna Hurt, *Secretary;* Carol Wallace, *Vice President*
(*Standing*) Harriet Smith, *Treasurer;* Phyllis Shoemaker, *President*

Dramatic Board

The Dramatic Association is composed of members who have earned a satisfactory number of points in acting or backstage committee work, and who have demonstrated their interest and ability in front of the footlights or behind the scenes.

The Drama Association helps the faculty to choose the fall and spring plays, elects the heads of the backstage committees, and stimulates interest and enthusiasm in the dramatic presentations.

Ye Merrie Masquers

Ye Merrie Masquers is an honorary organization which seeks to recognize all those girls who cherish grease paint and canvas flats enough to fulfill its requirements for membership.

(*Left to Right*) Harriet Smith, Custis Archer, Sarah Turner, Anna Hurt, Lynn Case, Becca Davenport, Cornelia Fox, Phyllis Shoemaker

Orchesis

(*Left to Right*) Virginia Smith, Sarah Stewart, Virginia Hanscom, Harriet Smith, Carol Wallace, Elaine Arnold, Sue Switzer, Betty Bondurant

As the college dance group, Orchesis strives to stimulate an interest in modern dance as an art, to further individual and group expression, and to present programs of originality and proficiency. Each year after tryouts, new apprentices are chosen to work with Orchesis for a year, after which, according to interest and ability, full members are chosen from the group.

Harriet Smith.....*President*

FIRE CHIEF
PETE DANA

CHAIRMAN OF STUDENT SERVICE COMMITTEE
SYBIL TYRRELL

CHAIRMAN OF HANDBOOK COMMITTEE
ROBIN CARTER

CHAIRMAN OF FUND COMMITTEE
PAT HYDE

A. D. A.

A nondescript group of campus wits, who try to sharpen the campus sense of humor. This honorary (?) organization wears purple on Tuesday (when more wits are initiated) and entertains with stunts on various occasions.

JUDY TRUMBULL
Chairman

(*Front Row*) SUGAR LIVDAHL, SARAH TURNER, MARY MARSHALL
(*Back Row*) SUGAR ALLISON, CAY JONES, PEGGY CLARKSON, JANE ROE, CHLOE CAFFERY, JUDY TRUMBULL, BEV GAMBLE, BECCA DAVENPORT, MOLLY LAIRD

Hollins Abroad

THE 1955-56 GROUP

(*Kneeling, Left to Right*) Carol Cottingham, Anita Barker, Caroline Skipper, Juliette LeSueur, Judy Herrick
(*Standing, Left to Right*) Mary Conway, Joan Heppiner, Rosemary Camp, Emily McGiffin, Mary Lou Bradford, Sally Babb, Terry Sydnor, Elaine Cobb, Marjorie Brundage, Paulette DeRam, Cynthia Russ, Linda Dreher, Jane Adams, Julia Colmore, Ity Kline, Betsy Martien, Mary Stowe, Caroline Crutcher, Martha White, Jane Ericson, Cappy Saxe, Stuart Degginger
(*Back Row, Standing, Left to Right*) Janet Knight, Binky Dowler, Cissy Green, Page Muse, Baylies Hearon, Jo Anne Freeman

THE 1956-57 GROUP

(*Left to Right*) Rhys Graves, Ruth Townes, Lamar Goodykoontz, Mary Hateley Quincey, Judith Krueger, Judy Moore, Libby-Lee Stearns, Eleanor Meeker, Sue Switzer, Hemmie Sheffield, Brent Faunce, Elaine Thatcher, Betty Hipp, Ann Gregory, Dr. Everett, Robin Goode, Mimi Hay, Mr. Ballator, Linda Vaughn, Grier Smith, Martha Buchanan, Mary Galway, Patti Dennison, Peggy Crowther, Phyllis O'Brien
(*Not Pictured*) Martha Alsop, Harvey Brewer, Ruth Dickerson, Anne Griffin, Sally Lonegren, Mary Lloyd Pollard, Gay Stanton

The Hollins Abroad students of 1956 sailed for Europe, February 16, on the French liner *Liberte* to become the second group in the Hollins Abroad program. They have matriculated at the Sorbonne for the second semester of their Sophomore year, will go on an extended tour of fourteen European countries this summer, and will then complete their year abroad by spending first semester of their Junior year also at the Sorbonne. During the school semesters, each girl is living with a French family in Paris. The purpose of this program is to broaden ones interest, to establish a more adequate basis of judgement, and to develop a better understanding of other nationalities.

1—A bull session. 2—"Lisbon Antiqua." 3—"Who gets the pain." 4—The Continentals. 5—Europe's answer to Wonderland. 6—Carvin's Cove was never like this! 7—One came home. 8—A successful year on the Continent.

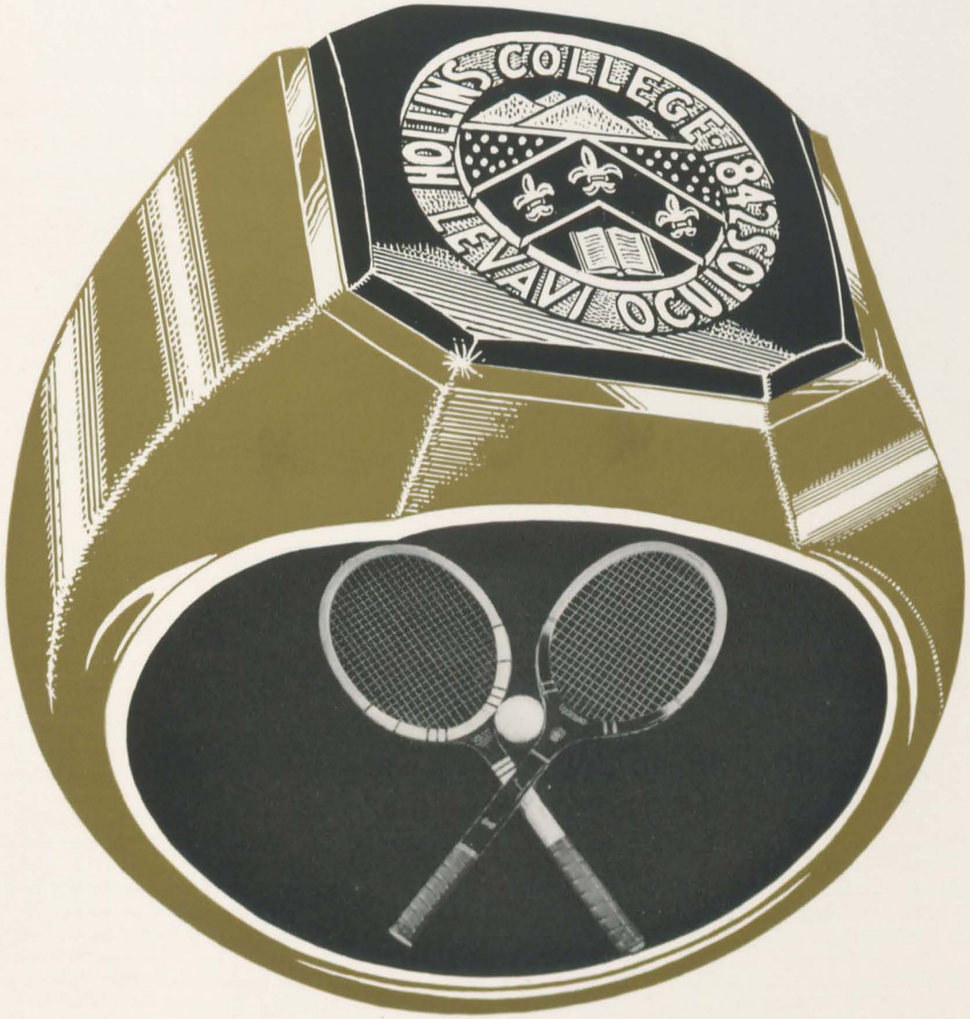

Athletics

Carol Curtis

Athletic Board

To present a sports program of varied interest and to encourage all Hollins students to participate in some form of athletic activity are the objectives of the Athletic Board. The Board arranges intramural and intermural games to enable Hollins girls to develop skill and better form in all sports.

MEMBERS

Carol Curtis	*President*
Cadence Allison	*Vice President*
Anne Theobald	*Secretary*
Virginia Bickel	*Treasurer*
Irene Lechthaler	*Publicity Director*
Penelope Dana	*Senior Representative*
Virginia Hall	*Junior Representative*
Nancy Smith	*Sophomore Representative*
Carolyn Skruck	*Freshman Representative*
Marcia Smythe	*President of Monogram Club*
Lynn Case	*President of Archery Club*
Virginia Cady	*President of Golf Club*
Cadence Allison	*President of Tennis Club*
Eleanor O'Brien	*President of Swimming Club*
Ann Gerhardt	*President of Riding Club*
Marcia Smythe	*Chairman of Hockey*
Justine Bailey	*Manager of Hockey*
Elizabeth Lechthaler	*Chairman of Basketball*
Nancy Smith	*Manager of Basketball*
Martyn Bole	*Chairman of Lacrosse*
Nancy Savage	*Manager of Lacrosse*
Mary Ann Prugh	*Chairman of Recreational Sports*
Martha Artz	*Manager*

(*Left to Right*) Sugar Allison, Marcia Smythe, Carol Curtis

Monogram Club

Marcia Smythe ..... *President*

An honorary organization recognizing achievements in athletics, the Monogram Club is composed of girls who have been on three varsities or who have actively participated in an athletic club for two years. At the annual banquet the club awards a cup to the outstanding senior athlete given on the basis of skill, participation, interest and sportsmanship.

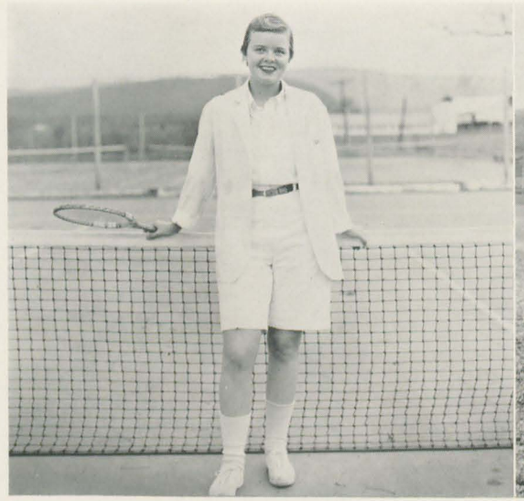

Tennis Club

Cadence Allison, *President*

Golf Club

Virginia Cady, *President*

Swimming Club

Eleanor O'Brien, *President*

Archery Club

Lynn Case, *President*

Hockey

(*Kneeling, Left to Right*) Lou Elam, Marie Geesey, Cadence Allison, Marcia Smythe, *Chairman*; Gail Chance, Nancy Savage
(*Standing, Left to Right*) Betty Pollard, Charlotte Marston, Carol Curtis, Carolyn Skruck, Sally Pouch, Jennie Fowlkes, Gail Savage

Lacrosse

(*Kneeling, Left to Right*) Cadence Allison, Grier Smith, Mary Cheek, Justine Bailey, Nancy Smith, Carol Curtis
(*Standing, Left to Right*) Marty Bole, *Chairman*; Gay Champlin, Marcia Smythe, Linda Lorimer, Mimi Nice, Nancy Savage

Basketball

(*Left to Right*) Midge Dyal, Linda Brame, Peggy Gunn, Frances Jones, Patty Pendleton, Sally Pouch, Elizabeth Abernathy, Liz Lecthaler, Page Muse, Peggy Smith, Nancy Smith, Charlotte Marston, Justine Bailey, Betty Pollard, Winni Green
(*Center*) Carol Curtis, *Chairman*

(*Kneeling*) Mimi Hay, Marnie Cook, Gordon Wilkinson, Betts Crozer, Chris Smith
(*Standing*) Temple Forsberg, Katherine Whaley, Ginny Bickel, Barbara Keefer, Brent Faunce
(*On Horseback*) Jean Horst, Ann Gerhardt
(*Not Pictured*) Margie Brundage, Judy Herrick, Leigh Johnson

Riding Club

Ann Gerhardt ..... *President*
Jean Horst ..... *Vice President*
Katherine Whaley ..... *Secretary*
Temple Forsberg ..... *Treasurer*

Riding is a popular sport at Hollins, the average number of riders being sixty. The instructors, Count and Countess Gyurky, escaped from Communist-held Hungary with some of their well-trained horses which the riders are fortunate enough to ride. Besides riding at school, the riders hunt with the Rockbridge Hunt and participate in various shows.

The Riding Club is a small group of girls who show outstanding interest and ability in riding and are selected by their knowledge of horses and skill on horseback. The purpose of the club is to create interest among all of the riders, and to emphasize equitation, manners, and performance of the horse. It also presents a large show in the spring, with classes for the beginners, intermediates and advanced in equitation, and jumping, a cross-country course, and a drill.

Athletic Snapshots

Features

Hollins presents the May Queen . . .

Miss Margaret Custis Archer

. . . and Her Court

Miss Julie Fenwick

Miss Jean Stephens

Miss Sydna Rustin

Miss Nancy Smith

Miss Charlotte Wright

Miss Carson Brown

Miss Sybil Norment

Miss Elizabeth Vann

Miss Lawrence Cook

Miss Frances Jones

Miss Gale Peck

1—Maid in the Shade. 2—The Horse Opera. 3—Ain't Life Grand! 4—"Twern't Me." 5—"The Spirits of V. M. I." 6—Partners in Crime. 7—A. D. A.'s Angels? 8—"Sorry, Wrong Number." 9—"It's a Dog's Life."

1—'Bright and Gloryous. 2—"Get up Those Stairs, Mademoiselle." 3—The Light of My Life. 4—Pajama Game. 5—Leap Year and They Leaped. 6—"Something's Gotta Give." 7—"Shave and a Haircut, two bits." 8—Einstein, Pavlova, and Betty Crocker? 9—From here to Fraternity.

1—"Half the World's a Stage." 2—Lovely operation, Lou Lou! 3—Senior Maids? 4—Oh, Apathy! 5—"I'm from TEXAS: I'm her roommate." 6—Not so plain Janes. 7—Huh! 8—"The Proud and the Profane." 9—Europe vs. Marriage.

1—Main Foundations. 2—Favorite spot for relaxation. 3—Quadrangle Belles. 4—"The Reader's Guide." 5—Which is the better life? 6—"Good Housekeeping." 7—"Who do you think you are?"

1—"Crazy Rhythm." 2—This is my seminar. 3—"Life in these United States." 4—"The Tender Trap." 5—"Til Then." 6—"A Many Splendored Thing." 7—"Not as a Stranger." 8—"Are you insured?" 9—"The Road to Happiness." 10—Ain't love grand? 11—The Artist's Model. 12—"Our Town."

1—The view serene. 2—"Last but not Least." 3—"But it got away." 4—Tragedy or Comedy? 5—"Levavi Oculos." 6—Practising, Jo?" 7—". . . Birds in the Wilderness." 8—High styles for high climbing. 9—Courtesy of *Harper's Bazaar.* 10—ADA goes pseudo. 11—"The Long, Long Trail."

1—"Same Old Saturday Night." 2—"I'd Climb the Highest Mountain." 3—"Give Me That Old Time Religion." 4—"Teenager's Prayer." 5—"Daddy's Little Girl." 6—"I Wanna Play House with You." 7—"Ars Gratis Artis." 8—Where's Your Easter Bonnet? 9—"I'm a Lonesome Polecat." 10—Tea for Six. 11—"If You've Got the Money Honey." 12—"I'm Gonna Sit Right Down and Write Myself a Letter." 13—It's All in a "Daze" Work.

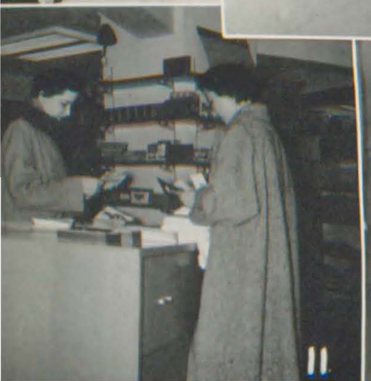
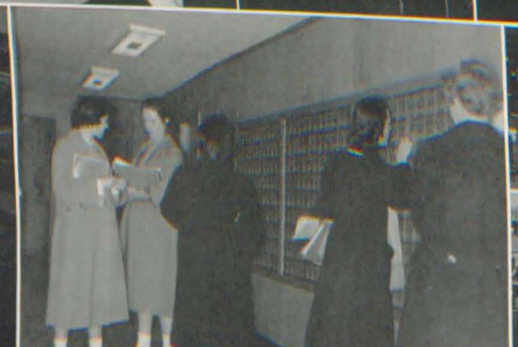

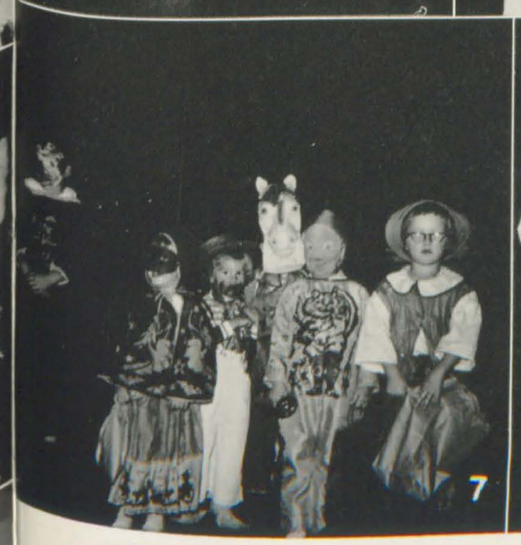

1—That Hollins Look. 2—Accentuate the Positive. 3—"We are the Seniors . . . Don't We Look Swell?" 4—Everything we like is illegal, immoral or fattening. 5—"Danger, Heartbreak Ahead." 6—"C'est la vie." 7—Little People. 8—"Something's Gotta Give!" 9—Southern Belle!

1—Santa visits all good little children. 2—Student-Faculty Relations. 3—Where friends gather. 4—What now? 5—The way to a man's heart. 6—But I'm too young. 7—Dig that crazy Bookworm. 8—"Lux your Lovelies." 9—"We're No Angels."

1—"Oh, you shouldn't have!" 2—Kissin' Kin. 3—"Our Gang." 4—Power's Incorporated. 5—Bed Bug? 6—Down at the 'bar. 7—" . . . it was a *lovely* party; Mademoiselle Shaw poured." 8—Shape up, bud! 9—"Naughty Ladies of Shady Lane." 10—Winkin', Blinkin', 'n Nod.

Former Members of the Class of 1956

Marcia *Ballou* Turner
Barbara Barclay
Dolores Kennedy Barnes
Arline Joan Beman
Elizabeth Blocker
Evelyn *Boynton* Randall
Barbara *Brett* Meals
Mary Faran Bulkley
Betty Lou Burton

Fay Elizabeth Callaway
Kathleen Ruth Campbell
Cary Caperton
Mary Penn *Carter* Cox
Electra Jean Catterall
Joanna Marie Champlin
Burr *Chenery* Kansas
Nancy *Clipner* Israel
Florence Clare Coates
Elizabeth Sims Cobb
Celia Carolyn Cocke
Ann Harcum Cockrell
Betty *Culpepper* Hall

Elizabeth Nelson Day
Frances *Downing* Jones
Betty Anne Doyle
Mary Morrow Drake

Sarah Jane Ellis

True Miller *Farr* Luck
Febe Forster
Elizabeth Dell Fox
Barbara *Fry* Zimmerman

Betty *Giles* Williams
Lucy *Graves* Joyner
Sara Virginia Grist

Nancy Page Hall
Emily Hamilton
Barbara *Haun* Richardson
Cynthia Mavis Heath
Mary *Henderson* Chapman

Nancy Henry
Susan Ann Herzog
Rene *Heyward* Gilman
Bettianne *Hinkle* Bowen
Mary Louise Hofmann
Barbara Hume Hoge
Myra Kennerly Houser
Nancy Pinkerton Howe

Carol *Jewell* Browder
Helen Dunbar Johnson
Jane Chamberlain Johnson
Katherine *Jones* Davies

Mary Lee Kingrey
Josephine *Klotz* Roche

Claudia Kathleen Lamb
Jo Ellen *Larkin* Rivers
Laura *Lathrop* Marvil
Stella Hutchison *Law* Pate
Isabel Custis Lee
Shirley Lee
Anne *LeFevre* Layfield
Barbara Rankin LeGore
Carol *Levis* Turner
Elizabeth Leyds
Jane Wells Long
Martha C. *Lunsford* Martin

Barbara Mann
Nancy Clemens Matkin
Sally Margaret Merchant
Lela Merrell Monfort
Marylou Montgomery
Mary Venable Moore

Caroline Huffman Naff
Mary Mann *Nash* Arrington
Nancy Lee *Nearn* Bethell

Ellen *O'Neill* Smith

Elizabeth Taylor Pankey
Noel *Parker* McKissick
Carol Marie Patton

Patricia *Pawkett* Mann
Blanche Wafer Peavy
Elsa Garrow *Perlitz* Hudson
Valri Glee *Philpott* Sandoe
Shirley Polk

Beverly Ann Rakes
Shirley Rasberry
Carolyn Ann Rawlins
Alice Martine Rawls
Bobby Jean *Ray* Reid
Jane Baldwin *Reed* Fields
Ann Rich
Mary Cynthia Russ

Anne Rutledge Sanford
Susan *Satterfield* Jackson
Nancy Ann Shepherd
Sandra *Shinn* Williams
Mary Anne Sims
Eleanor Talbot *Speer* Leigh
Sally Stedman
Suzanne Stedman
Martha Elizabeth Stenbeck
Sue *Strickland* Romberg

Augusta Louise Tenney
Ellen Page Thomas
Sarah *Tonsmeire* Morrissette
Mary Davis Tripp
Sharron Lee Trueblood

Julia Dula Van Patten

Judith Lyttelton Waddell
Laura Jane *Walker* Jones
Carole *Waterman* Sledge
Virginia *White* Frazier
Patricia Ann Williams
Eugenie Lois Wilson
Ann Alexander Wiltsee
Harriet Frismuth Wyatt
Sterling Thornton Wylie

Helen Rae Zaenglein

Hollins Directory

SESSION 1955-56

FACULTY AND STAFF OF HOLLINS COLLEGE

Allen, John A. ..... Route 2, Troutville, Va.
Allen, Josephine (Mrs.) ..... Route 2, Troutville, Va.
Andrews, Jack ..... 1228 Wasena Avenue, S. W., Roanoke, Va.
Arbour, Harold J. ..... Route 2, Roanoke, Va.

Black, Clara G. ..... 1820 Maiden Lane, Roanoke, Va.
Ballator, John R. ..... Sunnybrook Drive, Roanoke, Va.
Beamis, Mary Ann (Mrs.) ..... Hollins College, Va.
Blair, Susie N. ..... Hollins College, Va.
Bolger, Donald L. ..... Burlington Drive, Route 2, Roanoke, Va.
Bryan, Jane H. (Mrs.) ..... Route 1, Hollins, Va.
Burchard, Waldo W. ..... 108 Manor Street, North Hills, Roanoke, Va.
Burr, Alice ..... Hollins College, Va.

Calvin, Allen D. ..... 3203 Hillcrest Avenue, N. W., Roanoke, Va.
Chevraux, Grace E. ..... Hollins College, Va.
Churchill, Helen M. ..... 515 Strand Road, N. E., Roanoke, Va.
Cobbs, Helen C. ..... 2326 Richelieu Avenue, S. W., Roanoke, Va.
Cole, Sally V. ..... Hollins College, Va.
Collings, Charlotte (Mrs.) ..... Route 1, Roanoke, Va.
Cox, Madeline (Mrs.) ..... Hollins College, Va.
Crosby, H. Lamar, Jr. ..... Hollins College, Va.

DeRam, Paulette ..... Hotel Mont-Blanc, 51 rue Lauriston, Paris, XVI, France

Degginger, Stuart H. L. ..... Hollins College, Va.
Diercks, John H. ..... Route 1, Hollins, Va.
Doerr, Dorothy A. ..... Hollins College, Va.
Douglass, Elinor M. ..... Hollins College, Va.
Drewry, L. Aubrey ..... Hollins College, Va.
Dunlop, Kathleen E. ..... Route 1, Hollins, Va.
Durbin, Mildred E. ..... Hollins College, Va.

Edmunds, Betsey S. (Mrs.) ..... 2620 Avenham Avenue, S. W., Roanoke, Va.
Eldridge, Margaret L. (Mrs.) ..... Route 3, Green Hill Terrace, Salem, Va.
Ernouf, Anita B. (Mrs.) ..... 117 Maddock, N. E., Roanoke, Va.
Everett, John R. ..... Hollins College, Va.

Fillinger, Harriet H. ..... Hollins, Va.
Fisher, Charlotte O. (Mrs.) ..... 1517 Lexington Avenue, S. W., Roanoke, Va.
Freitag, Herta T. (Mrs.) ..... 2637 Cornell Drive, N. W., Roanoke, Va.

Garrett, Richard E. ..... Troutville, Va.
Garruto, John C. ..... Hollins College, Va.
Goodsell, G. Dean ..... Route 3, Roanoke, Va.
Gordh, George ..... Hollins College, Va.
Griffin, John T. ..... Troutville, Va.
Grover, Norman L. ..... Hollins College, Va.
Gustafson, Laura ..... Hollins College, Va.
Gyurky, Judith B. (Mrs.) ..... Hollins College, Va.

Harris, Dorothy V. ..... Hollins College, Va.
Hawkins, Doris (Mrs.) ..... 1015 First Street, S. W., Roanoke, Va.
Henn, Shirley ..... Hollins College, Va.
Howard, Elsie L. (Mrs.) ..... 3258 Bromley Road, Berwick Heights, Roanoke, Va.

Ilsley, Lucretia ..... Hollins College, Va.

Jackson, Kathleen ..... Hollins, Va.
James, John Paul, Jr. ..... 19 Broad Street, Salem, Va.
James, Willard N. ..... Hollins College, Va.

Lee, Elizabeth S. ..... Knollwood Road, Roanoke, Va.
Levine, Paula R. ..... Hollins College, Va.
Lilly, Patricia ..... 2021 Tenth Street, N. W., Roanoke, Va.
Littell, Clair Francis ..... Hollins College, Va.
Long, Mary V. ..... Hollins College, Va.

Hollins Directory—Continued

McClenny, Anne ..... Hollins College, Va.
McCullough, Oscar ..... 2429 Lyndhurst Avenue, N. W., Roanoke, Va.
McDaniel, Deward A. ..... Hollins, Va.
McGuigan, F. Joseph ..... Hollins College, Va.
McDonald, Janet L. ..... Route 1, Hollins, Va.
Maddrey, M. Louise ..... Hollins College, Va.
Marietti, Angele ..... Hollins College, Va.
Montgomery, Dorothy (Mrs.) ..... Route 1, Hollins, Va.
Morris, Edna ..... 2011 Orange Avenue, N. W., Roanoke, Va.
Moseley, Carolyn L. ..... Hollins College, Va.

Niederer, Frances J. ..... Hollins College, Va.
Nichols, Betty (Mrs.) ..... Route 3, Roanoke, Va.

Oakley, Beatrice L. (Mrs.) ..... Hollins College, Va.
Obenchain, Gordon T. ..... Route 3, Box 338, Roanoke, Va.
Obenchain, Lawrence ..... Route 3, Box 338, Roanoke, Va.
Obenchain, Roy B. ..... Hollins College, Va.
Oliver, Peggy Ramsey ..... Hollins College, Va.

Patterson, Paul M. ..... Route 1, Hollins, Va.
Pedigo, Frances ..... Hollins College, Va.

Riveau, Juliette ..... Hollins College, Va.
Rogan, Barbara H. (Mrs.) ..... 1401 Franklin Road, S.W., Roanoke, Va.

Scarboro, Helen (Mrs.) ..... 3742 Williamson Road, N. W., Roanoke, Va.
Scott, Margaret ..... 129 McClanahan, S. W., Roanoke, Va.
Sequin, Irene N. (Mrs.) ..... Hollins College, Va.
Silas, Gordon ..... Fairfield Addition, Salem, Va.
Slaydon, Emily T. (Mrs.) ..... North Hills, Roanoke, Va.
Smith, E. Marion ..... Hollins College, Va.
Smith, Mary P. ..... Hollins College, Va.
Splitstone, Ann ..... Hollins College, Va.
Stephenson, Dorothy H. (Mrs.) ..... 363 Walnut Avenue, S. W., Roanoke, Va.
Stewart, Roberta A. ..... Hollins College, Va.
Stone, Lois J. ..... Route 1, Hollins, Va.
Sullivan, M. William ..... Hollins College, Va.

Talmadge, Arthur S. ..... Route 1, Hollins, Va.
Tanner, Betty C. (Mrs.) ..... Route 1, Hollins, Va.
Thompson, Jesse C., Jr. ..... 1002 Hershberger Road, Roanoke, Va.
Thompson, Lewis O. ..... Hollins College, Va.
Thompson, Mary W. ..... Hollins College, Va.
Tiplady, Charlotte ..... Hollins College, Va.

Wheeler, John P., Jr. ..... Hollins College, Va.
White, G. Cary ..... Hollins College, Va.
Wigmore, Eunice B. (Mrs.) ..... 2117 Westover Avenue, S. W., Roanoke, Va.
Williams, Bishop H. ..... Route 1, Hollins, Va.
Williams, Rosabel A. ..... Route 1, Hollins, Va.
Wilson, Rachel ..... Hotel Montalembert, 3 rue Montalembert, Paris VII, France
Winthrop, Henry ..... Boxwood R. F. D., c/o Edward Jeffries, Hollins, Va.
Wright, Edmund B. ..... Route 1, Hollins, Va.

Zeldin, Jesse ..... Hollins College, Va.
Zeldin, Mary B. (Mrs.) ..... Hollins College, Va.

ROSTER OF STUDENTS

Abernathy, Sarah Elizabeth ..... 1646 Riverview Road, Chattanooga, Tenn.
Adams, Jane Lee ..... 310 South Main Street, Galax, Va.
Albert, Nancy Gay ..... Honaker, Va.
Alderson, Eugenia K. ..... Twelvepines, Forrest City, Ark.
Allen, Annette Reveley ..... 1810 Craig Street, Raleigh, N. C.
Allen, Mary Claudia ..... 5300 Byers, Fort Worth, Tex.
Allison, Cadence Hamilton ..... 84 Park Avenue, Bronxville, N. Y.
Alsop, Martha Winston ..... 218 North Harvie Street, Richmond, Va.
Alves, Jo Ann ..... 478 Ridgeway, Little Rock, Ark.

Anders, Annette Irene.....164 Lee Avenue, Roanoke, Va.
Anderson, Cicely.....7727 Castleton Place, Norfolk, Va.
Anderson, Laura Deyerle.....1182 Oakcliff Road, Macon, Ga.
Archer, Margaret Custis.....501 West Johnson, Staunton, Va.
Arnold, Helen Elaine.....Amherst, Va.
Arnold, Sarah Glover.....217 Jackson Street, Monroe, Ga.
Arthur, Ann Farrar.....Northwestern Grade, Winchester, Va.
Artz, Martha Elsie.....Hacker Street, Mt. Jewett, Pa.
Ashcraft, Betty Cole.....2523 Stanmore Drive, Houston 19, Texas

Bacon, Perrin Bestor.....153 Levert Avenue, Mobile, Ala.
Baggett, Joyce Marilynn.....823 Crescent Drive, Alexandria, Va.
Bailey, Justine.....5110 Brookview Drive, Washington, D. C.
Bailey, Lauretta Randolph.....4105 Hanover Avenue, Richmond, Va.
Babb, Sara Leighton.....709 College Street, Bedford, Va.
Baker, Barbara Elizabeth.....Monroe Terrace, Richmond, Va.
Baker, Elaine Elizabeth.....No. 4 Calle Earle, Condado Santurce, Puerto Rico
Baker, Elizabeth Anne.....The Greenbrier, White Sulphur Springs, W. Va.
Baker, Mary Tod.....4198 Lyons View Pike, Knoxville, Tenn.
Baldwin, Elizabeth Cummings.....Morton Place, Chappaqua, N. Y.
Barker, Anita Louise.....P. O. Box 698, Gate City, Va.
Barker, Sue Brookhouse.....735 Ardsley Road, Winnetka, Ill.
Barlow, Charlotte Lee.....R. F. D. No. 3, Old Ivy Road, Charlottesville, Va.
Barksdale, Mary Owen.....2001 Link Road, Lynchburg, Va.
Barrett, Virginia Howard.....2467 Peachtree Road, N. E., Atlanta, Ga.
Baskerville, Virginia P.....4716 Charmian Road, Richmond, Va.
Bass, Janice Anne.....Walnut, Illinois
Bates, Anne Stuart.....335 Planthurst Road, Webster Groves, Mo.
Beach, Carolyn Anne.....Box 295, War, W. Va.
Becker, Judith Williams.....518 South Jackson Street, Brookhaven, Miss.
Beeks, Virginia.....690 Thayer Boulevard, Northville, Mich.
Benham, Judith Argyle.....Tashua Road, Stepney Depot, Conn.
Beveridge, Lynn.....3384 Mathieson Drive, N. E., Atlanta, Ga.
Bickel, Virginia Barker.....402 Mockingbird Valley, Louisville, Ky.
Bole, Phoebe Martyn.....518 Auburn Avenue, Philadelphia 18, Pa.
Bolster, Barbara.....26 Jefferson Road, Winchester, Mass.
Bolton, Carolyn McKellar.....1122 West Beach, Biloxi, Miss.
Bolton, Sue Ellen.....Box 214, Fincastle, Va.
Bondurant, Bette Lawrence.....1849 Vinton Avenue, Memphis, Tenn.
Borden, Melinda.....400 Parkway, Bluefield, W. Va.
Borsodi, Martha B.....5188 Palisade Lane, N. W., Washington 16, D. C.
Bowe, Maureen Hamilton.....1404 Main Street, Glastonbury, Conn.
Bradford, Mary Lou.....2015 South College, Tyler, Texas
Brame, Linda Forester.....Finley Park, North Wilkesboro, N. C.
Branin, Sue Sunfield.....44 South Main, Cranbury, N. J.
Brann, Bertha Rae.....Leesburg, Va.
Brann, Leta Sue.....Leesburg, Va.
Bray, Alaric Marshall.....Alder Creek, N. Y.
Brewer, Sarah Harvey.....212 Lindsey Street, Chattanooga, Tenn.
Brist, Barbara Elizabeth.....Argyle Heights, Fredericksburg, Va.
Britt, Beverly Cummings.....5043 Arapahoe Avenue, Jacksonville, Fla.
Brodhead, Anne Foster.....228 West Willow Grove Avenue, Chestnut Hill, Philadelphia 18, Pa.
Brokaw, Virginia Ann.....647 James Street, Pelham Manor, N. Y.
Brooks, Phyllis.....415 Sunset Drive, Greensboro, N. C.
Brown, Agnes Carson.....200 St. Charles Avenue, Natchez, Miss.
Brown, Anna Beth.....Cotton Plant, Ark.
Brown, Mona.....1304 North Vine, Fulton, Mo.
Brundage, Marjorie Louise.....24 Howard Street, Vineland, N. J.
Buchanan, Cynthia Dee.....314 Franklin Street, Alexandria, Va., SGLO Office, Palais de Chaillot, APO 230, N. Y.
Buchanan, Martha Burke.....338 College Street, Marion, Va.
Burnet, Mary Florence.....4123 Henderson Road, N. Arlington, Va.
Burroughs, Alice Wilmouthe.....1035 Mulberry Road, Martinsville, Va.
Busch, Diana Elsa.....329 Verona Parkway, Lindenhurst, N. Y.
Bush, Joan.....Strathmore Boulevard, Athens, Ohio
Butler, Maria Abell.....221 Upnor Road, Baltimore 12, Md.

Cady, Virginia.....7410 W. Holliday Drive, Indianapolis, Ind.
Caffery, Chloe Felicia.....806 West Beach, Biloxi, Miss.
Camp, Ethel Rosemary.....4695 Walnut Grove Road, Memphis, Tenn.

Campbell, Barbara Reaves.....121 Beverly Drive, Biloxi, Miss.
Campbell, Lillian Jackson.....370 North Spalding Avenue, Lebanon, Ky.
Candler, Dora Jean.....3796 Club Drive, N. E., Atlanta, Ga.
Carpenter, Jane Winston.....1301 Littlepage Street, Fredericksburg, Va.
Carr, Mary Greenway.....620 West Second Street, Clarksdale, Miss.
Carr, Virginia Dugdale.....7600 Glendale Road, Chevy Chase, Md.
Carter, Barbara Randol.....1512 East 49th Street, Savannah, Ga.
Carter, Nelle McGoodwin.....250 Waring Road, Memphis, Tenn.
Carter, Rowena McGoodwin.....250 Waring Road, Memphis, Tenn.
Case, Lynn Taylor.....18230 Shelburne Road, Shaker Heights 18, Ohio
Casner, Macy Baker.....418 North Scott, Madisonville, Ky.
Cayce, Marion Patricia.....633 Cherokee Road, Charlotte, N. C.
Champlin, Donna Gay.....240 Oak Ridge, Summit, N. J.
Chance, Gail Henderson.....202 North Tyrone Road, Baltimore 12, Md.
Chenowith, Rosamond Marie.....One Oak Place, Baltimore 18, Md.
Cheek, Mary Warwick.....4410 Signal Hill Road, Louisville, Ky.
Chesley, Ann Spotswood.....205 Oxford Circle, East, Richmond 21, Va.
Clark, Jeannine.....138 East Wesley Road, N. E., Atlanta, Ga.
Clark, Katherine Elizabeth.....Sewanee, Tenn.
Clarke, Mary deSaussure.....509 Pine Tree Drive, N. E., Atlanta, Ga.
Clarkson, Margaret Simons.....1124 Bolling Road, Charlotte, N. C.
Clay, Nancy Joanna.....1327 Summit Drive, Charleston, W. Va.
Coates, Alice Anne.....2200 Beechwood Road, Little Rock, Ark.
Cobb, Frances Elaine.....3811 Club Drive, Atlanta, Ga.
Coberth, Lelia Louise.....209 Goodale Road, Baltimore 12, Md.
Coker, Janet Bethell.....Montchanin Road, Wilmington, Del.
Cole, Nancy Lynn.....1233 College Avenue, Bluefield, W. Va.
Coleman, Margaret Barker.....1600 Washington, Avenue, Wilmette, Ill.
Collins, Ethel Perkins.....1113 Brandon Lane, Wilmington, Del.
Collins, Nancy Martin.....337 West End Road, South Orange, N. J.
Colmore, Julia Crittenden.....McClain Street, Mount Kisco, N. Y.
Combs, Suzanne.....Lewisburg, W. Va.
Conway, Mary Elizabeth.....94 Payne Whitney La., Manhassett, N. Y.
Cook, Lawrence.....1615 Carr Avenue, Memphis, Tenn.
Cook, Margaret Jean.....Crocus Hill, Salem Road, Rochester, Minn.
Cothran, Anne Sullivan.....3778 Montevallo Road, Birmingham 9, Ala.
Cotten, Betty.....1210 West Garmon Road, N. W., Atlanta, Ga.
Cottingham, Verlyn Carol.....1119 Montecito Drive, San Angelo, Texas
Cottrell, Dorothy Ann.....1271 Hayward Avenue, Cincinnati 26, Ohio
Cowles, Jane Semple.....2003 North Levert Drive, Mobile, Ala.
Crawford, Joyce Maria.....6554 Wooster Pike, Cincinnati, Ohio
Crewe, Jacqueline Faye.....409 Eastman Road, Northwood, Wilmington, Del.
Crockett, Frances Ritchie.....1834 Park Avenue, Richmond, Va.
Cromwell, Gertrude Watkins.....1824 North Spruce, Little Rock, Ark.
Crosland, Margaret McLaurin.....725 West Main Street, Bennettsville, S. C.
Crowther, Margaret Robbins.....203 Grove Boulevard, Frederick, Md.
Crozer, Elizabeth Carlyle.....“Netherleigh Farm”, Sugartown Road, Paoli, Pa.
Crutcher, Caroline M.....127 Meredith Avenue, Hampton, Va.
Crumpton, Carol.....3005 Briarcliff Road, Birmingham, Ala.
Cundiff, Iris Josephine.....Route 1, Box 62, Salem Va.
Cunningham, Connie Alice.....Rock City Trail, Lookout Mountain, Tenn.
Curtis, Carolyn Blake.....61 College Avenue, Annapolis, Md.
Cushing, Elizabeth Louise.....205 Bellefonte Drive, Ashland, Ky.

Dana, Penelope Crocker.....Linden Road, Pinehurst, N. C.
Daniel, Daphna Ann.....Calion Road, El Dorado, Ark.
Daniel, Sue Morris.....168 South Almond Street, Orange, Va.
Davenport, Rebecca Cannell.....Cresap Road, Charlottesville, Va.
Davis, Joan Louise.....3460 Central Avenue, Memphis, Tenn.
Davis, Theodosia Staige.....912 Ridgemont Road, Charleston, W. Va.
Dean, Eleanor Brown.....Choate Lane, Pleasantville, N. Y.
Dean, Helen.....525 North Eufaula Street, Eufaula, Ala.
deButts, Mary Logan.....3247 North Albemarle Street, Arlington 7, Va.
Degnan, Constance Louise.....1100 Harvard, Grosse Pointe 30, Mich.
Dempsey, Catherine Barnes.....1130 Bridge Road, Charleston 4, W. Va.
Dennison, Darthea Wynne.....12 Marion Road, Upper Montclair, N. J.
Dickerson, Ruth Hairston.....813 North Washington Street, Rutherfordton, N. C.
Dickey, Katie Cox.....124 Sheridan Drive, N. E., Atlanta, Ga.
Dinwiddie, Patricia Kessler.....1309 South 10th Street, Mayfield, Ky.
Dismore, Kathleen Knight.....1212 Brookwood Road, Jacksonville, Fla.

Doerhoefer, Nancy Tuell.....Longview Lane, Upper River Road, Louisville, Ky.
Dollar, Mary Stegar.....68 East Noel Avenue, Madisonville, Ky.
Dollenmayer, Karen Sue.....3727 Homewood Road, Mariemont, Cincinnati, Ohio
Donald, Dorothy Gordon.....4950 Quebec Street, N. W., Washington 16, D. C.
Dornin, Margot.....116 Fourth Street, N. E., Washington 2, D. C.
Dowdy, Ruth Crowell.....302 Colville Road, Charlotte, N. C.
Dowler, Diana Moulton.....4508 Belclaire Avenue, Dallas 5, Texas
Dowler, Elizabeth Teague.....4508 Belclaire Avenue, Dallas 5, Texas
Dreher, Linda LaRowe.....251 Hamilton Road, Chappaqua, N. Y.
DuBois, Virginia Castle.....Silvermine Road, New Canaan, Conn.
Dumas, Virginia Ray.....703 North Madison, El Dorado, Ark.
Dunn, Mary Maury.....510 Thirteenth Ave., Huntington, W. Va.
Dupuis, Brigitte.....2 rue Chomel, Paris 7e, France
Duquenne, Marcelle.....86 rue de Dernancourt, Albert, Somme, France
duQuesnay, Jane Whittlesey.....50 Dartmouth Road, Mountain Lakes, N. J.
Durham, Sally Lelia.....217 East Avondale, Greensboro, N. C.
Dyal, Marijane.....1722 Edgewood Avenue, Jacksonville, Fla.

Eanes, Charlean Aurelia.....King Street, Vinton, Va.
Eaves, Susan Morgan.....7007 Hillcrest Place, Chevy Chase, Md.
Edmondson, Sally Ann.....4420 Fairfax Avenue, Dallas, Texas
Edwards, Patricia Ann.....1945 Thornwood Avenue, Wilmette, Ill.
Elam, Lou Weston.....310 Roslyn Road, Richmond, Va.
English, Jane Anne.....Uncas Point Road, Box 146, Guilford, Conn.
Ericson, Jane Magruder.....630 North Taylor, Kirkwood 22, Mo.
Ertel, Mary Phyllis.....417 Sycamore Avenue, Merion Station, Pa.
Evans, Rebecca Lois.....Box 1641, 505 Wickersham, Fort Benning, Ga.

Faison, Mary Olivia.....45 Glenwood Avenue, Jersey City, N. J.
Farage, Joan Irene.....2601 Darby Road, Havertown, Pa.
Farwell, Lucia Day.....Meadow Knoll Farm, Helm Road, Dundee, Ill.
Faunce, Katherine Brent.....Goshen Road, Newtown Square, Pa.
Fay, Elizabeth Fitzgerald.....235 Ridgefield Road, Memphis, Tenn.
Fearrington, Florence.....2815 Country Club Road, Winston-Salem, N. C.
Feller, Janice Mary.....1880 Westview Road, Charlottesville, Va.
Fenwick, Elizabeth Lindsay.....2126 Forest Drive, Winston-Salem, N. C.
Fenwick, Julie Ann.....348 Beaumont Street, Wichita Falls, Tex.
Fiery, Lynda Lou.....908 Rolling Road, Hagerstown, Md.
Fischer, Diane Nancy.....West Waldheim Road, Pittsburgh 15, Pa.
Fiske, Anne Stewart.....108 Witherspoon Road, Baltimore 12, Md.
Flagg, Margot.....325 Sixth Avenue, Pittsburgh, Pa.
Forsberg, Stuart Temple.....Cavalier Drive, Virginia Beach, Va.
Foshay, Marguerite.....2610 Handasyde Avenue, Cincinnati, Ohio
Fowler, Florence Turner.....Clark's Grove, Covington, Ga.
Fowler, Louly Trippe.....Clark's Grove, Covington, Ga.
Fowlkes, Jennie Reed.....1006 Winding Way, Baltimore 10, Md.
Fox, Cornelia Daggett.....8 Clarendon Road, Birmingham, Ala.
Freeman, Jo Anne.....Aladdin Road, Lookout Mountain, Tenn.
Frost, Jane Adams.....907 Langhorne Road, Lynchburg, Va.

Gagnon, Roberta L'Heureux.....53 North Drive, Plandome, Long Island, N. Y.
Galt, Nell Paschal.....100 Marietta Street, Canton, Ga.
Galway, Mary Grace.....60 Dryden Road, Upper Montclair, N. J.
Gamble, Beverly.....417 Newtonville Avenue, Newtonville, Mass.
Garrison, Kathryn Rhodes.....28 Beechwood Road, Birmingham, Ala.
Gatch, Rosemary.....322 Taplow Road, Baltimore 12, Md.
Geesey, Marie Breckenridge.....R. D. No. 2, Concord Pike, Wilmington, Dela.
Gerhardt, Gladys Anne.....3811 Sheringham Place, Lynchburg, Va.
Gibbs, Catherine Bell.....P. O. Box 870, Staunton, Va.
Gilbert, Sally Lee.....2 North Ferry Point Road, Pasadena, Md.
Gilbert, Susan Cuttino.....Kingston Road, Rome, Ga.
Gilmer, Sally Lou.....907 Prospect Avenue, Pulaski, Va.
Gilmore, Nancy McNew.....909 West Fifth Avenue, Pine Bluff, Ark.
Gooch, Adrienne Gay.....4400 Ridge Haven Court, Fort Worth 16, Texas
Goode, Katherine Winn.....1008 Sheraton Court, Martinsville, Va.
Goode, Loula Robin.....1004 Mulberry Road, Martinsville, Va.
Goodridge, Mary Tyson.....Province Line Road, Princeton, N. J.
Goodwin, Fenton Brooke.....2830 Wilton Road, Roanoke, Va.
Goodykoontz, Mary Lamar.....20 North Road, Bronxville, N. Y.
Goulden, Linda Weightman.....2020 Hillyer Place, N. W., Washington, D. C.

Graf, Sarah Danforth.....827 Beech Street, Manchester, N. H.
Graham, Martha B.....425 Prairie Avenue, Wilmette, Ill.
Granger, Lynne.....802 Hillwood Avenue, Falls Church, Va.
Graves, Julia Desha.....1025 Norland Road, Charlotte 5, N. C.
Graves, Olwen Rhys.....1915 Laurel Avenue, Knoxville, Tenn.
Gray, Julia Edwina.....1930 Mignon, Memphis, Tenn.
Gray, Margaret Louise.....805 Carolina Avenue, Gastonia, N. C.
Green, Margaret Allen.....107 North Leflore Avenue, Cleveland, Miss.
Green, Winifred Ann.....1815 Devine Street, Jackson, Miss.
Gregory, Anne Elizabeth.....46 John Street, Leamington, Ontario, Canada
Griffin, Anne Phelps.....Box 86, Troutville, Va.
Griffin, Barbara Bradley.....610 East Holston Avenue, Johnson City, Tenn.
Griffith, Betty Kay.....1924 Kenwood Parkway, Minneapolis 5, Minn.
Groseclose, Jean Nye.....1504 Morrison Drive, Lynchburg, Va.
Guest, Virginia Holland.....111 North Avenue, Anderson, S. C.
Gunn, Margaret Virginia.....1808 Monument Avenue, Richmond, Va.

Haas, Jean Gilchrist.....445 East 14th Street, New York 9, N. Y.
Hackman, Joanna.....8 Monroe Terrace, Radford, Va.
Hale, Mary Saunders.....2411 Avenham Avenue, Roanoke, Va.
Hall, Virginia Sykes.....234 Eighth Avenue, Brooklyn 15, N. Y.
Hamilton, Mary Anne.....2655 Montevallo Road, Birmingham 9, Ala.
Hamner, Ann Armitage.....2801 Clydedale, Dallas 20, Texas
Hancock, Sue Ellen.....4701 Virginia Avenue, Charleston, W. Va.
Handy, Sally Johnston.....3507 Seminary Avenue, Richmond, Va.
Hanscom, Virginia Davis.....Willard Road, Ashburnham, Mass.
Harmon, Betty Eugenie.....106 Peartree Road, Raleigh, N. C.
Harrington, Ann Stone.....7405 Hampton Boulevard, Norfolk, Va.
Harris, Betty Jo.....Route 2, Box 256, Roanoke, Va.
Harris, Marilyn Ruth.....2708 Cranlyn Road, Shaker Heights 22, Ohio
Hartzell, Ann Bryson.....Route 2, Box 958-A, Tucson, Ariz.
Hauber, Jane Thompson.....322 Worthington Avenue, Cincinnati 15, Ohio
Hay, Mary Hughes.....West Lake Road, Tuxedo Park, N. Y.
Hearon, Baylies Brewster.....842 North Peninsula Drive, Daytona Beach, Fla.
Heindl, Betty White.....4304 Sulgrave Road, Richmond, Va.
Hedburg, Ann Hansdotter.....Gila Allen 25, Saltsjo-Duvnas, Sweden, c/o Mrs. S. K. Lonegren, Windy Hill Farm, Bedminster, N. J.
Hentges, Lou Ann.....R. F. D. No. 5, Box 990, Burlington, Wis.
Heppiner, Joan.....116 Pinckney Road, Red Bank, N. J.
Herndon, Mary Lynda.....205 North Seventeenth Avenue, Humboldt, Tenn.
Herrick, Judith Kipp.....195 Islington Road, Auburndale 66, Mass.
Hetherington, Carmita B.....35 Warfield Street, Upper Montclair, N. J.
Hiden, Louise Battaile.....603 Kingston Road, Princeton, N. J.
Hill, Sarah Lenox.....1023 Marietta Avenue, Lancaster, Pa.
Hilliard, Mary Page.....North Bayshore Drive, Virginia Beach, Va.
Hinkley, Suzanne Louise.....Club Road, Riverside, Conn.
Hipp, Mary Elizabeth.....33 West Avondale Drive, Greenville, S. C.
Hobbs, Elizabeth Jane.....Shawnee Hills, Wheeling, W. Va.
Hobson, Page Taliaferro.....7 Overlook Drive, Port Washington, N. Y.
Hohenberg, Mina Gary.....New Orville Road, Selma, Ala.
Holmes, Pattie Porter.....6 Birchbrook Road, Bronxville, N. Y.
Hood, Llewellyn Henderson.....98 Murray Boulevard, Charleston, S. C.
Hooper, Ann Cabaniss.....51 Post Street, Warwick, Va.
Horney, Hope.....115 Enfield Road, Baltimore 12, Md.
Horst, Jean Margaret.....616 Chestnut Avenue, Towson 4, Md.
Howard, Catherine Roberta.....718 South Elm Street, Hope, Ark.
Hull, Victoria Dryden.....9 Deerfield Road, Port Washington, N. Y.
Hunter, Lethe Mary.....157 West Wesley Road, N. W., Atlanta, Ga.
Hunter, Sallie Millis.....2211 Georgia Avenue, Winston-Salem, N. C.
Hurd, Julia Ann.....Main Street, Lawrenceville, N. J.
Hurst, Jean Coralyn.....Onawa Lane, The Moors, Falmouth, Mass.
Hurt, Anne Beauchamp.....16 West Andrews Drive, N. W., Atlanta, Ga.
Hyde, Judith S.....726 Maple Drive, Talladega, Ala.
Hyde, Patricia Anne.....2107 Spanish Trail, Fort Worth, Texas

Inman, Ann Carroll.....703 Woodland Drive, Greensboro, N. C.
Jackson, Ann Valentine.....9 Hunting Cove Place, Alexandria, Va.
Jackson, Wendy Anne.....905 Overlook Road, Westover Hills, Wilmington 6, Dela.
Jackson, Katherine Vaughan.....1400 Park Avenue, Richmond, Va.
Jaspan, Maurita.....439 Fleming Avenue, Roanoke, Va.

Jefferies, Carolyn Lanning ..... 2816 City Park Boulevard, Alexandria, La.
Jenkins, Barbara Ann ..... 18 Clarke Road, Richmond, Va.
Jennings, Ruth Camille ..... 1666 Pembroke Place, N. E., Atlanta, Ga.
Johnson, Bertha Leigh ..... 2515 White Oak Road, Raleigh, N. C.
Jones, Catherine Ryan ..... 816 Lee Avenue, Lookout Mountain, Tenn.
Jones, Elizabeth Estelle ..... 4104 Peakland Place, Lynchburg, Va.
Jones, Frances Williams ..... 816 Lee Avenue, Lookout Mountain, Tenn.
Jones, Janet Erskine ..... 101 Cherokee Road, Birmingham, Ala.
Jones, Judith Hooper ..... Brunswick, Tenn.
Jones, Mary Woodrum ..... 1843 East Boulevard, Petersburg, Va.
Jordan, Barbara Lee ..... 107 Tonbridge Road, Richmond, Va.
Justice, Judith Ann ..... 4460 Carnation Avenue, Cincinnati 5, Ohio

Kaegi, Susan ..... 707 Waddington Road, Birmingham, Mich.
Kau, Doreen Teh Lien ..... 1110 West Koenig Street, Grand Island, Neb.
Keck, Anne Frances ..... 5508 Toddsbury Road, Richmond 26, Va.
Keefer, Barbara Ann ..... Box 295, Trents Ferry Road, Lynchburg, Va.
Keiper, Shirley S. ..... 407 Allison Avenue, Roanoke, Va.
Kelley, Mary Lee ..... River Street, Norwell, Mass.
Kelly, Joan Elizabeth ..... 924 Michigan Avenue, Waterville, Ohio
Kemble, Carolyn ..... 3712 Hamilton Drive, Fort Worth, Texas
Kennedy, Ellen Dickson ..... 1501 Glenwood Avenue, Oklahoma City, Okla.
Kennedy, Lucille Reed ..... 2102 Bartlett Street, Houston, Texas
Kendall, Carol Lynne ..... P. O. Box 69, Fort Worth, Texas
Col. Paul G. Kendall, Licking Run Farm, Warrenton, Va.
Ketner, Mary Hillhouse ..... 2036 Lexington Parkway, Schenectady, N. Y.
Kilday, Barbara Ellen ..... 49 Malvern Avenue, Richmond, Va.
Kinstler, Jeanne Marie ..... 5405 Columbus Avenue, Minneapolis, Minn.
Kirk, Sally Kay ..... 235 Corona Avenue, Pelham, N. Y.
Kline, Ity James ..... 806 Westover Road, Richmond, Va.
Knight, Carol Demere ..... 4314 Genoa Avenue, Jacksonville, Fla.
Knight, Janet Gordon ..... 7601 Maryland, St. Louis, Mo.
Knights, Judith ..... 63 Hancock Street, Lexington 73, Mass.
Koenig, Anne Rae ..... 779 Main Street, East Aurora, N. Y.
Kohn, Ruth Ellen ..... 72 Spier Drive, South Orange, N. J.
Krueger, Judith Diane ..... Barton Drive, R. R. No. 3, Lewiston, N. Y.

Lai, Yuen-san (Frances) ..... 102-36 Sixty-Fourth Avenue, Apartment 6-B, Forest Hills, N. Y.
Laird, Marion Murdoch ..... 1 Woodcliffe Road, St. Louis 24, Mo.
Langley, Claudia Seabrook ..... Route 4, Langbrook, Columbia, S. C.
Lanier, Lura Fowlkes ..... West Point, Georgia
Laskey, Linda Marie ..... 545 Oneonta, Shreveport, La.
Law, Betty Lewis ..... 314 Jackson Avenue, Lexington, Va.
LeBlond, Susan ..... 545 Reilly Road, Cincinnati 15, Ohio
Lecthaler, Elizabeth Irene ..... 128 Homeland Avenue, Baltimore, Md.
Lecthaler, Irene Elizabeth ..... 128 Homeland Avenue, Baltimore, Md.
LeSueur, Juliet Wilmer ..... 107 North Eddy Street, South Bend, Ind.
Lester, Rosemary ..... 411 Sycamore Street, Louisa, Ky.
Letcher, Katie Paul ..... 208 Maiden Lane, Lexington, Va.
Lewis, Christina Stuart ..... 1408 Lebanon Street, Bluefield, W. Va.
Littlepage, Judith Alvord ..... 5181 Manning Place, N. W., Washington 16, D. C.
Livdahl, Martha Whitfield ..... 2800 Quebec Street, N. W., Apartment 236, Washington, D. C.
Livingstone, Elizabeth Ann ..... 4930 Rodman Street, N. W., Washington 16, D. C.
Logan, Connolly Ann ..... 2322 State Street, New Orleans, La.
Lonegren, Sally Pleasants ..... Windy Hill Farm, Bedminster, N. J.
Lorimer, Linda ..... 5150 Massachusetts Avenue, N. W., Washington 16, D. C.
Love, Judith ..... 65 Valley Road, N. W., Atlanta, Ga.
Luck, Martha Gregory ..... 4608 Sulgrave Road, Richmond, Va.

McCargo, Gretchen ..... 1001 Highmont Road, Pittsburgh, Pa.
McCaskey, Martha Gail ..... 20828 Colby Road, Shaker Heights, Ohio
McClain, Martha Catherine ..... 1776 West Wesley Road, N. W., Atlanta, Ga.
McClanan, Susan Russell ..... Linkhorn Park, Virginia Beach, Va.
McClung, Jane Ellen ..... 14 St. Georges Road, Baltimore 10, Md.
McConnell, Adele Robins ..... 2302 Dauphin Street, Mobile, Ala.
McCrary, Martha Morrison ..... 232 Worth Street, Asheboro, N. C.
McDonald, Marjorie Ann ..... 4302 Chesapeake Avenue, Hampton, Va.
McGiffin, Mary Emily ..... 4114 McGirks Boulevard, Jacksonville, Fla.
McGuffin, Martha Knox ..... 425 Evangeline Place, Shreveport, La.
McKenna, Pat Saxman ..... 833 Main Street, Latrobe, Pa.

McLamb, Martha Elizabeth ..... 2801 Abercorn Street, Savannah, Ga.
McLean, Mary Amanda ..... 4500 Glen Iris, Shreveport, La.
McQuiggan, Nancy Bea ..... 646 North King Street, Xenia, Ohio
Macomson, Bess ..... 601 Norwood Street, Spartanburg, S. C.
Maddox, Mary Jane ..... 65 Stevens Street, Camilla, Ga.
Magee, Mary Virginia ..... Box 1331, Beckley, W. Va.
Malone, Margaret B. ..... 619 Graham Street, N. W., Camden, Ark.
Marsh, Carolyn Carlotta ..... c/o Lt. Col. E. N. Goodbread, 7825 ASU, TED, APO 288, New York, N. Y.
Marshall, Mary Mallory ..... 202 Primrose Street, Chevy Chase, Md.
Marston, Charlotte Jane ..... Greenwood, Va.
Martien, Elizabeth Patterson ..... 316 Broadmoor Road, Baltimore, Md.
Mason, Trudy Snow ..... 555 Academy Street, Madison, N. C.
Matheson, Eleanor Anne ..... 216 Radnor Street, Bryn Mawr, Pa.
Meeker, Eleanor Hyland ..... 44 Warrenton Road, Baltimore, Md.
Meriwether, Margaret Randolph ..... 2615 Rivers Road, Atlanta, Ga.
Merry, Grace Adelaide ..... 2911 Lake Forest Drive, Augusta, Ga.
Merts, Marilyn Grace ..... 1883 Temblethurst Drive, Cleveland 21, Ohio
Mickle, Diana Jane ..... c/o Westinghouse Electric Co. of Brazil, Caixa Postal 1320, Rio de Janeiro, Brazil
Miller, Carolyn Brant ..... 4255 Montrose Drive, Memphis 17, Tenn.
Miller, Letitia Dabney ..... 27 North Drive, Plandome, L. I., N. Y.
Miller, Searcy Lou ..... 26 Pinedale, Houston 6, Texas
Milton, Elizabeth Gordon ..... 108 College Road, Richmond, Va.
Miner, Rosamond Ives ..... 21 Mountain View Drive, West Hartford, Conn.
Mintz, Karen Ann ..... 18311 Sherrington Road, Shaker Heights 22, Ohio
Moncure, Elizabeth Ashby ..... 203 Nottingham Road, Windsor Farms, Richmond 21, Va.
Moore, Gladys Avery ..... 324 Crafts Street, Newtonville, Mass.
Moore, Judith Marjorie ..... 5120 East Boulevard, Canton 9, Ohio
Moore, Mary Carter ..... 1328 Medford Road, Wynnewood, Pa.
Moore, Virginia Merle ..... 4070 Barcelona Avenue, Jacksonville, Fla.
Morriss, Virginia Welton ..... 7220 Shirland Avenue, Norfolk, Va.
Morton, Julia Anne ..... 4084 Kingston Pike, Knoxville, Tenn.
Moyler, Mary Burwell ..... 307 Clay Street, Franklin, Va.
Murray, Norma Dale ..... 3774 Montevallo Road, Birmingham 9, Ala.
Muse, Martha Page ..... "Oakland", Fincastle, Va.
Mysing, Blanche Marian ..... 617 Dumaine Street, New Orleans, La.

Nash, Anna Magruder ..... Box 174, Waynesboro, Va.
Nazzaro, Lois Elaine ..... 610 Doremus Avenue, Glen Rock, N. J.
Newman, Frances McNeil ..... 2959 Montevallo Road, Birmingham, Ala.
Nice, Mary E. ..... 303 Oakdale Road, Baltimore 10, Md.
Norment, Sibyl Ann ..... 448 Forest Avenue, Spartanburg, S. C.
Nutter, Annette Allen ..... 308 Holswade Drive, Huntington, W. Va.

O'Brien, Eleanor May ..... 3710 Locke Lane, Houston, Texas
O'Brien, Janet Ann ..... 921 Rankine Road, Niagara Falls, N. Y.
O'Brien, Phyllis Dorothy ..... 14 Fenimore Road, Scarsdale, N. Y.
O'Meara, Eleanor Worthington ..... 316 Alderman Road, Charlottesville, Va.
Oppenhimer, Eleanor Marshall ..... 1817 Park Avenue, Richmond 20, Va.
Ordway, Sally Anne ..... Princess Trail, Lookout Mountain, Tenn.
Orr, Augusta Tinsley ..... 3245 Nancy Creek Road, N. W., Atlanta, Ga.
Orr, Valeria Fraser ..... 3245 Nancy Creek Road, N. W., Atlanta, Ga.
Osborn, Sarah Ann ..... Martell Drive, Bloomfield Hills, Mich.
Overbey, Martha Anne ..... Rustburg, Va.

Palmer, Margaret ..... 8 Westwood Drive, Worcester, Mass.
Parke, Jane Neal ..... 704 Westover Avenue, Norfolk 7, Va.
Parramore, Linda Ruth ..... 4500 Harris Trail, N. W., Atlanta, Ga.
Parrish, Sally Ann ..... P. O. Box 23, Hulbert, Mich.
Paterson, Judith Hillman ..... Woodley Road, Route 4, Montgomery, Ala.
Patterson, Alice Peake ..... Taliaferro Street, Rocky Mount, Va.
Payne, Ann Randolph ..... 1326 Chesapeake Avenue, Hampton, Va.
Peabody, Sandra Marshall ..... DeForest Road, Wilson, Conn.
Peck, Gale Ann ..... 5910 Lewiston Road, Lewiston, N. Y.
Pierce, Ann ..... 1 Norman Lane, Philadelphia 18, Pa.
Pendleton, Patty Willis ..... 35 Franklin Street, Wytheville, Va.
Penn, Ann Wesley ..... 305 Northfield Place, Baltimore 10, Md.
Petrossi, Shirley Ann ..... 3225 East Avenue, Rochester, N. Y.
Pettrey, Elise Marstella ..... 112 South Fifth Street, Clarksburg, W. Va.

Phillips, Ann Raynor ..... Old Post Road, Bedford, N. Y.
Phillips, Carolyn Paige ..... 3223 Hawthorne Avenue, Richmond, Va.
Phillips, Mary Burfoot ..... 1206 Confederate Avenue, Richmond 27, Va.
Pickett, Beverley Meredith ..... Route 2, Box 38, Fairfax, Va.
Pollard, Bettie Donaldson ..... 6401 Pinehurst Road, Baltimore 12, Md.
Pollard, Mary Lloyd ..... Bel Air Farm, Somers, Va.
Pool, Fay Yelton ..... 180 North Willett Street, Memphis, Tenn.
Poter, Lynn Louise ..... 814 East 30th Street, Bryan, Texas
Potter, Betsy Winifred ..... 38 Port Watson Street, Cortland, N. Y.
Pouch, Sally DeVoe ..... Benedict Road, Dongan Hills, Staten Island 4, N. Y.
Powel, Mary Lynn ..... Harrisburg, Ark.
Powell, Mary Annette ..... 2636 Birchwood Drive, N. E., Atlanta, Ga.
Prifold, Cora Ehni ..... 516 West South Street, Kalamazoo, Mich.
Provosty, Mary Adele ..... 1233 Barrister Street, Alexandria, La.
Prugh, Mary Anne ..... 221 Forest Avenue, Ben Avon, Pittsburgh 2, Pa.
Purcell, Betsy Virginia ..... 124 Saint Mary's Street, Raleigh, N. C.

Quillman, Deborah Ann ..... Swedesford and Warner Roads, R. D. 1, Wayne, Pa.
Quincey, Mary Hateley ..... 616 North Gaskin Avenue, Douglas, Ga.

Redding, Sally Eldridge ..... 2214 Park Avenue, Richmond, Va.
Reed, Mary Lane ..... 815 West Cooper Drive, Lexington, Ky.
Reid, Barbara Orr ..... 96 Park Entrance Drive, Pittsburgh, Pa.
Replogle, Ann ..... 4110 South Lookout Drive, Little Rock, Ark.
Richardson, Elizabeth Caroline ..... 601 Georgia Avenue, Signal Mountain, Tenn.
Richardson, Grace Brantley ..... Poplar Grove, Amherst, Va.
Riddle, Mary Helen ..... 46 Oriole Avenue, Bronxville, N. Y.
Rivers, Elizabeth ..... 2402 Taylor Avenue, Ogden, Utah
Robertson, Gail Bonnie ..... 56 Kilburn Road, Garden City, N. Y.
Robertson, Wyndham Gay ..... 236 Confederate Avenue, Salisbury, N. C.
Robinson, Elise Hayter ..... 8319 16th Street, Silver Spring, Md.
Roe, Jane Howard ..... 1500 Malvern Avenue, Ruxton, Baltimore, Md.
Rollings, Ann Withers ..... 510 North Main Street, Suffolk, Va.
Rosebrough, Jo-Ann Ellen ..... 3201 Devonshire Road, Cleveland 9, Ohio
Rosenbaum, Anne Louise ..... 900 Ridgemont Road, Charleston, W. Va.
Ross, Suzanne ..... Huntington Park, Charlotte, N. C.
Russ, Mary Cynthia ..... 214 West Lullwood, San Antonio, Texas
Rustin, Sydna Gray ..... 303 West Tenth Street, Forest Hills, Gastonia, N. C.

Sadler, Lila Gilmer ..... Box 471, Pulaski, Va.
Sanders, Margaret Mullings ..... 2033 Beverly Drive, Charlotte, N. C.
Saunders, Betty Jane ..... 11 Munroe Court, Annapolis, Md.
Savage, Gail Fay ..... 33 Ridge Road, Summit, N. J.
Savage, Nancy Britton ..... 443 Righter's Mill Road, Penn Valley, Narbeth, Pa.
Savidge, Cynthia ..... Summit Street, Norwood, N. J.
Saxe, Capitola Wilson ..... 512 Courtfield Avenue, Winchester, Va.
Scarborough, Stuart ..... 45 Bank Lane, Hampton, Va.
Schoenberg, Julia B. ..... 3398 Ingleside Road, Shaker Heights 22, Ohio
Schulz, Helen Dawes ..... 125 Mary Street, Hubbard Woods, Ill.
Searcy, Jane Elizabeth ..... Route 3, Box 76B, McLean, Va.
Sebralla, Catherine Claire ..... 1756 Carr Avenue, Memphis, Tenn.
Seymour, Mary ..... 47 Woods Lane, Scarsdale, N. Y.
Shartle, Lenore ..... 10600 Memorial Drive, Houston, Texas
Shaw, Ann Martin ..... 2212 Byrd Street, Raleigh, N. C.
Shaw, Sandra Merle ..... 918 Rowland Avenue, Cheltenham, Pa.
Sheffield, Emelyn Claribel ..... 1295 Manor Circle, Pelham Manor, N. Y.
Shepard, Susan ..... 2925 Montevallo Road, Birmingham, Ala.
Shipe, Ruth Whitney ..... 3202 Alhambra Circle, Coral Gables, Fla.
Shoemaker, Phyllis Myra ..... 4208 Parkman Avenue, Pittsburgh 13, Pa.
Simpson, F. Jane ..... 1715 Hoban Road, N. W., Washington 7, D. C.
Skipper, Caroline ..... 1100 Yates Drive, Longview, Texas
Skruck, Carolyn Louise ..... 5403 Purlington Way, Baltimore 12, Md.
Slaughter, Rhoda Jane ..... 300 Woodland Avenue, Lynchburg, Va.
Smethurst, Sarah Blair ..... 5042 Lowell Street, N. W., Washington 16, D. C.
Smith, Anita ..... 4408 North Lake Drive, Milwaukee, Wis.
Smith, Carolyn Gates ..... 4657 South 34th Street, Arlington, Va.
Smith, Christine Caron ..... 505 Redfern Avenue, Westmoreland, Wilmington, Del.
Smith, Colby Gage ..... 412 Berkeley Avenue, Winnetka, Ill.
Smith, Harriet Frenise ..... 501 Thompson Street, Charleston, W. Va.
Smith, Julia Winston ..... 536 East 79th Street Apartment 4-R, New York 21, N. Y.

Smith, Kathryn Virginia ..... 1432 Hawthorne Way, Huntington, W. Va.
Smith, Margaret Whitley ..... P. O. Box 921, Grundy, Va.
Smith, Nancy Elizabeth ..... 1800 Harris Road, Laverock, Philadelphia 18, Pa.
Smith, Nancy-Jean Grier ..... 186 Chestnut Street, Andover, Mass.
Smith, Nancy Virginia ..... 7457 North Shore Road, Norfolk, Va.
Smith, Olivia Benson ..... 2506 Stanley Avenue, Roanoke, Va.
Smith, Suzanne ..... 2329 Medford Court W., Fort Worth, Texas
Smythe, Marcia Loomis ..... 1695 Ocean Way, Palm Beach, Fla.
Snell, Priscilla Elizabeth ..... Olmstead Road, East Haddam, Conn.
Soyars, Ann Marshall ..... Lula Lake Road, Lookout Mountain, Tenn.
Spangler, Barbara Jane ..... 1930 Queens Road, West, Charlotte, N. C.
Speer, Betty Holt ..... 2414 Hendricks Boulevard, Fort Smith, Ark.
Speer, Melanie Cade ..... 2414 Hendricks Boulevard, Fort Smith, Ark.
Stafford, Evelyn Coffin ..... 3632 Montevallo Road, Birmingham, Ala.
Stanton, Gay Merrihew ..... 825 Colonial Circle, Plainfield, N. J.
Staunton, Elizabeth ..... 1250 Staunton Road, Charleston, W. Va.
Stearns, Libby-Lee ..... 1303 Helen Street, Midland, Mich.
Stein, Sylvie ..... 108 rue du Bac, Paris, France
Steinmetz, Virginia Clare ..... 225 South Sunnyside Avenue, South Bend, Ind.
Stephens, Jean Spratley ..... 314 Main Street, Smithfield, Va.
Stephens, Mary Louise ..... 2904 Noyes Avenue, Charleston 4, W. Va.
Steward, Natalie Elizabeth ..... 406 College Street, Troy, Ala.
Stewart, Sara Geneva ..... 807 Forest Drive, Anderson, Ind.
Stoddard, Judith ..... 19 Monmouth Road, Worcester, Mass.
Stoll, Mary Lucina ..... Poplar Hill Road, Blankenbaker Lane, Louisville, Ky.
Stone, Nancy Sue ..... 944 Mulberry Road, Martinsville, Va.
Switzer, Sue Cunningham ..... 311 Paul Street, Harrisonburg, Va.
Sydnor, Virginia Terrell ..... 321 Greenway Lane, Richmond, Va.

Tally, Mary Margaret ..... 614 South Washington, Fredericksburg, Texas
Tannahill, Claire Meriwether ..... 3832 Tenth Avenue, South, Birmingham, Ala.
Taylor, Joyce Lee ..... 106 East 74th Street, Virginia Beach, Va.
Taylor, Katharine Patterson ..... 208 South William Street, Goldsboro, N. C.
Taylor, Margaret Bancroft ..... 2001 Old Shell Road, Mobile, Ala.
Taylor, Mildred Lee ..... 16 North Lancaster Avenue, Margate City, N. J.
Terry, Elizabeth Nina ..... 26 Taunton Road, Scarsdale, N. Y.
Thatcher, Elaine Mae ..... Lincoln Highway, Daylesford, Pa.
Theobald, Anne ..... 2211 Bashford Lane, Louisville, Ky.
Thompson, Ann Morton ..... 1810 Rose Avenue, San Marino, Cal.
Thompson, Joan Marie ..... 485 Avondale Drive, Danville, Va.
Thompson, Susan Peables ..... 94 Greenacres Avenue, Scarsdale, N. Y.
Thomson, Shirley Talbott ..... 1861 Ardmore Road, Atlanta, Ga.
Thrush, Nancy Ann ..... 435 North Broadway, Peru, Ind.
Till, Mary Alice ..... 1356 Woodward Avenue, Montgomery, Ala.
Townes, Ruth Dent ..... Minter City, Miss.
Townsend, Antoinette Flowers ..... "Manskin Lodge", Manquin, Va.
Trimble, Sara Lynn ..... 441 South Main Street, Russellville, Ky.
Triplett, Lillian Weed ..... 209 Hibriten Avenue, Lenoir, N. C.
Trumbull, Patricia Merritt ..... One Ambar Place, Bernardsville, N. J.
Turner, Rosalie Elizabeth ..... Route 1, Box 156, Hollins, Va.
Turner, Sarah Burney ..... 506 Monticello Street, Covington, Ga.
Turner, Virginia Anne ..... Box 506, Smithfield, Va.
Tuttle, Sally Lou ..... 637 South Hudson Avenue, Los Angeles 5, Cal.
Tutwiler, Ann Carrington ..... Box 741, Lexington, Va.
Tyrrell, Sybil ..... 1026 Erie, Shreveport, La.

Van Deventer, Adelaide Chapman ..... Windy Ridge Farm, Larger Cross Road, Far Hills, N. J.
Vann, Elizabeth Whitehead ..... 1400 West Haven Boulevard, Rocky Mount, N. C.
Vantrease, Barbara Gale ..... 15 Westover Gardens, Richmond 25, Va.
Van Zandt, Hale ..... 656 13th Avenue, Huntington, W. Va.
Vaughn, Linda Margaret ..... Washington Lane and Barrodale Road, Rydal, Pa.

Wahmann, Alice Hill ..... 101 Bridge Street, Washington, N. C.
Walker, Helen Gail ..... 7718 A Major Avenue, Norfolk, Va.
Wall, Gene Holland ..... 19 Williams Circle, Lexington, N. C.
Wallace, Carol Anne ..... 2603 Central Avenue, Alexandria, Va.
Walsh, Jane Linda ..... 101 Morris Avenue, Spring Lake, N. J.
Ward, Evelyn Douglas ..... "Bladensfield", Lyells, Va.
Wardlaw, Martha Colman ..... 116 Montgomery Street, Raleigh, N. C.
Waring, Anita Carolina ..... Tuckaway Inn, Sewanee, Tenn.

Hollins Directory—Continued

Waters, Anna Margaret ..... 5301 Springlake Way, Baltimore 12, Md.
Watkins, Claudia Erwin ..... 204 Swift Avenue, Durham, N. C.
Watkins, Marilynn Elizabeth ..... 109 College Street, Minden, La.
Watson, Joan Clarke ..... 210 Randolph Avenue, Milton 87, Mass.
Watton, Suzanne ..... 909 Centennial Road, Narbeth P. O., Penn Valley, Pa.
Weihe, Juliana Caroline ..... 4801 Dexter Street, N. W., Washington 7, D. C.
Weisenburgh, Ann Louise ..... 3131 Norman Bridge Road, Montgomery, Ala.
Weiss, Virginia Beatty ..... 641 East Fairview Avenue, Montgomery, Ala.
Whaley, Katherine Cox ..... Courtland Farm, Hanover, Va.
Wharton, Mary Guerrant ..... Route No. 2, Winston-Salem, N. C.
Whatley, Janet Erwin ..... 2841 North Second Street, Harrisburg, Pa.
White, Frances Anne ..... 1030 Inwood Terrace, Jacksonville, Fla.
White, Llewellyn ..... Osceola, Ark.
White, Martha Norton ..... 2901 Carolina Avenue, S. W., Roanoke, Va.
Whitehurst, Mildred Hoge ..... 149 Linden Drive, Danville, Va.
Whitney, Lynne Ellen ..... 35 Country Club Boulevard, Birmingham, Ala.
Wilkinson, Dorothy Gordon ..... 408 Wildwood Avenue, Rocky Mount, N. C.
Willey, Zelda Eugenia ..... 3420 Central Avenue, Memphis, Tenn.
Williams, Harriet deForest ..... Marks Road, Riverside, Conn.
Williamson, Doris Jill ..... 3001 Augusta Road, Greenville, S. C.
Willins, Claudia Elizabeth ..... 1769 Peabody Avenue, Memphis, Tenn.
Wilson, Cecily Louise ..... Conquest Farm, Centreville, Md.
Wine, Carolyn ..... 1914 Chacon, Laredo, Texas
Withers, Mary Kent ..... 800 Second Avenue, Farmville, Va.
Wolfe, Mary Bern ..... 213 Chestnut Street, Henderson, N. C.
Wood, Miriam Margaret ..... 3714 Kingston Pike, Knoxville, Tenn.
Wood, Nelda Rosser ..... Box 314, R. F. D. No. 14, Richmond 23, Va.
Wright, Charlotte Lorraine ..... 4202 Kensington Avenue, Richmond, Va.
Wright, Valerie Pingree ..... 1054 Abbey Road, Birmingham, Mich.
Wyatt, Jane Gardner ..... 7 Brattle Road, Syracuse 3, N. Y.

Yerger, Rivers Gay ..... 3850 Eastover Drive, Jackson, Miss.
Young, Marilyn June ..... 903 South 24th Street, Fort Smith, Ark.

Zarfoss, Margaret Louise ..... 5109 Springlake Way, Baltimore, Md.
Ziems, Barbara Sue ..... 324 East Wayne Street, Maumee, Ohio

Acknowledgments

Cover by
Kingsport Press, Inc., Kingsport, Tennessee

Engraving by
The Lynchburg Engraving Company, Lynchburg, Virginia

Photography by
Thurman S. Deyerle, Roanoke, Virginia

Printing and Binding by
The Stone Printing and Manufacturing Company, Roanoke, Virginia

The Spinster Staff wishes to express its thanks to Mr. Willard James, to Mrs. Betty C. Tanner, to Mrs. Margaret L. Eldridge, and to all others who so willingly assisted and cooperated in making this publication possible.

Patrons

HORNE'S

ENGLISH VILLAGE MOTOR COURT

MILLER'S SUPER MARKET

TRAVELTOWN MOTEL and RESTAURANT

KINGOFF'S JEWELERS

ITALIAN KITCHEN

Specializing in Real Italian Foods

PIZZA — LASANGE — CHICKEN CACCATORI

Open 7:00 A. M. to 11:00 P. M.
Saturdays 7:00 A. M. to 1:00 A. M.

CLOSED MONDAYS
We have a special carry-out department

TELEPHONE 6-0747

DIXIE HOME STORES

Greenville, South Carolina

Compliments of

THE TRADEWINDS and THE TALLY-HO

EVERYBODY GOES TO
WONDERLAND

CROUCH'S PHARMACY

HOLLINS, VIRGINIA

MICHAEL'S BAKERY

Williamson Road

ROANOKE, VIRGINIA

GOING AWAY?

We Carry Everything for the Traveler

YOU NAME IT, WE HAVE IT

We Stock Nationally Advertised Lines

Luggage—Trunks and Leather Specialties

Visit Our Large Gift Department
Gifts From All Over The World

We Ship to Any Destination

ROANOKE TRUNK COMPANY

19 CHURCH AVE., W.

Across from S&W Cafeteria

ROANOKE, VIRGINIA

The Curtain Shop

Incorporated

PHONE 3-1391

INTERIOR DECORATING

408 South Jefferson Street
Roanoke 11, Virginia

For

Fashion with a

Flair

it's

SAKS & CO.—Every Time

Saks & Company
AMERICAN THEATRE BUILDING

REGISTERED JEWELERS
AMERICAN GEM SOCIETY

DIAMONDS — WATCHES
JEWELRY — CHINA
SILVER — CRYSTAL

Fine Jewelry for 56 Years

We Manufacture the Hollins College
Senior Class Ring

Henebry's

JEWELERS

ROANOKE SALEM

Photographer for the Annual

THURMAN S. DEYERLE STUDIOS

506 S. Jefferson St.
ROANOKE, VA.

Negatives are kept on file should you desire photographs at a later time.

ROY L. WEBBER, FLORIST

Williamson Road Telephone 6-3401

ROANOKE, VIRGINIA

Flowers Telephoned and Telegraphed Everywhere

THE HOTEL ASSOCIATION OF ROANOKE, VIRGINIA

"THE STAR CITY OF THE SOUTH"
WELCOMES YOU

and invites you to use to the fullest the varied facilities placed at your disposal.

HOTEL ROANOKE

425 Rooms
"A Modern Air-Conditioned Version of an Old English Inn"
KENNETH R. HYDE GEO. L. DENISON
Associate Managers

HOTEL PATRICK HENRY

300 Rooms
All public space and 75 bedrooms
Air Conditioned
JOHN A. SHIRES
General Manager

HOTEL PONCE DE LEON

200 Rooms
Completely Air Conditioned
Located in the heart of Downtown Roanoke
Free Parking Lot adjoining hotel
GARLAND W. MILLER
Manager

THERE IS NO CHARGE FOR CHILDREN UNDER THE AGE OF TWELVE AT THE ABOVE HOTELS.

THE HITCHING POST MOTEL

Welcome Parents, Alumni and Visitors to
Make the Hitching Post Your Home
When Visiting in Roanoke

J. H. LOCKHART, *Manager*
In the Heart of Motorist Paradise
For Reservations, Telephone Roanoke 6-1801—P. O. Address, Hollins, Va.

THE MEXICAN CRAFT SHOP

EXTENDS A SPECIAL WELCOME TO ALL HOLLINS COLLEGE AND ITS VISITORS

Sterling Silver Jewelry from Mexico and Semi-Precious Stones from our own Appalachian Range

Huarachos, handblown glass and pottery from south of the border and Baskets from around the world

OPEN 7 DAYS A WEEK FROM 8 A. M. to 9 P. M.
LET US PACK AND SHIP FOR YOU

TELEPHONE 6-0547 Directly Opposite the Infirmary on Route 11

AAA

TELEPHONE
TROUTVILLE EXCHANGE
2-1431

MOTEL HOLLINS

AIR CONDITIONED — FREE TV IN ROOMS
SWIMMING POOL

ON U. S. 11 and 220—1 MILE NORTH OF HOLLINS COLLEGE ON LEFT

RESERVATIONS: R. F. D. 1 HOLLINS, VA.

When Downtown Shopping
Relax at Zollman's

ZOLLMAN'S
Fine Candies and Fine Foods
411 FIRST STREET, S. W.
ROANOKE, VA.

GOOD!ES TO TAKE HOME, TOO!

Lo and Behold!
Spanking New

From all around the world have come the gifts in "The Gift Box" on our right—A magic wonderland of unique and exciting gifts carefully garnered from the four corners of the world. The many distinguished lines include costume jewelry by Hattie Carnegie and Georg Jensen, Inc., leather goods by Mark Cross and Alfred Dunhill, greeting cards by Caspari, delft by Oud Delft, Royal Holland Pewter, and accessories by Svend Jensen of Denmark. Surprising and delightful—Like browsing in a treasure trove.

—HOWARD JOHNSON'S

PHONE 6-2411

QUALITY COURTS UNITED INC.

Roanoker Motor Lodge

ON U. S. ROUTES 11 AND 220
2 MILES NORTH OF ROANOKE CITY LIMITS

MR. AND MRS. A. L. CRISP HOLLINS, VA.

"Remember the
days of
thy
Youth" —
and,
we hope,

Sidney's

for
smart
things

DIAL 3-4492

John Norman
INCORPORATED

505 South Jefferson Street Roanoke 3, Va.
SPORTS CLOTHES FOR WOMEN — PENDLETON SHIRTS, SWEATERS AND JACKETS — LADY ALLIGATOR COATS — LADY HATHAWAY SHIRTS — CHESTER-BARRIE CASHMERE TOPCOATS

GILLS MOTEL & RESTAURANT

(In city 2 miles North center of town—U. S. 11 and 220 North)
New brick court built 1953 and 1954

100% AIR CONDITIONED — THE BATHS—TUB & SHOWER
WALL-TO-WALL CARPET — TV IN EACH ROOM

TELEPHONE 6-2691 AND 6-9937

THE
Angus House

An 1890 Style Steak and Rib House
With Sea Food Bar

JEFFERSON AT ELM

TELEPHONE 2-7230

Serving Daily 11:30- 2:00
5:30- 9:30
Sea Food Bar 11:30- 2:00
5:00-11:00

Ample Free Parking

Refresh...

add zest
to the
hour

DRINK Coca-Cola

BOTTLED UNDER AUTHORITY OF THE COCA-COLA COMPANY BY
ROANOKE COCA-COLA BOTTLING WORKS, Inc.
Roanoke, Virginia

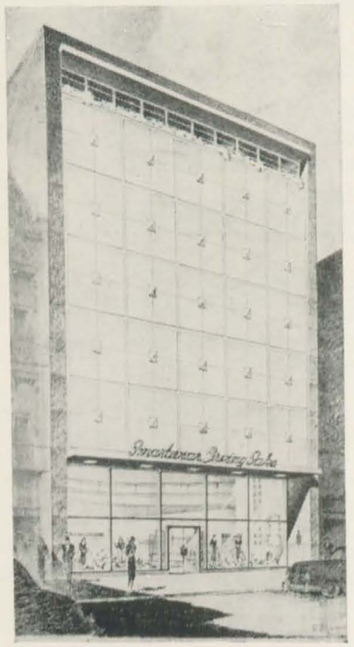

Fashions with a future . . .

Smartwear-Irving Saks

ROANOKE, VIRGINIA

now . . . *more than ever . . . you may enjoy*

"The Economy of Heironimus Quality"

Heironimus of Roanoke

the **NEW** Heironimus—Hollins' favorite adventure in shopping

NOW AT JEFFERSON STREET AND CHURCH AVENUE, ROANOKE, VIRGINIA

Propst-Childress Company

FINE SHOES

AND

ACCESSORIES

Shop at the

NATALIE SHOPPE

for the Best in Fashions

Garland's Cleaners

and

Storage, Inc.

DIAL 5-8121

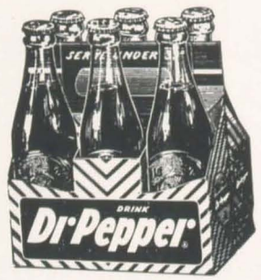

FINK'S
Jewelers
310 S. JEFFERSON ST.

FIRST
IN FINE JEWELRY
ON CREDIT

Diamond Council OF AMERICA
AUTHORIZED MEMBERS

Gemmologists Diamondtologist

Compliments

of

The Yellow Cab Co.
Incorporated

Roanoke, Virginia

PHONE 5-7711

ESKELUND'S
BEAUTY SALON

Established 1924

ETHICAL SERVICE

DIAL ROANOKE 4-6675

PATRICK HENRY HOTEL

DAVIDSONS
Clothiers-Haberdashers

Roanoke's Most Exclusive Men's
and Young Men's Store

308 South Jefferson St.

Engraved

STATIONERY
INVITATIONS
ANNOUNCEMENTS
CARDS

DIAL 4-6688

THE *Stone Printing and Manufacturing Co.*

116-132 NORTH JEFFERSON ST., ROANOKE, VIRGINIA
CORRECT SOCIAL STATIONERY FOR OVER HALF A CENTURY